

Table of Contents

Overview	2
Company Definition	4
Introduction	4
Company Code Identification.....	4
Dynamics GP - Great Plains	5
MAS 90/200	6
Navision	7
QuickBooks.....	8
Software Development Kit (SDK)	9
Company Definition	9
Nexus Selection	10
Introduction	10
State Nexus	10
Local Nexus	12
Tax Code Selection	15
Introduction	15
AvaTax System Tax Code List	15
AvaTax System Tax Code Selection.....	19
Tax Code Mapping	20
Introduction	20
AvaTax System Tax Code Mapping.....	21
Acc Pac	21
Dynamics GP - Great Plains	31
MAS 90/200	43
Navision	53
QuickBooks.....	64
Other - Software Development Kit (SDK).....	74

Overview

The purchase of the AvaTax *Pro* product provides your organization access to tax research for approximately 1,000 categories of products, services, and charges. This guide is designed to provide an approach to expedite the set-up and tax code selection process necessary to begin using the AvaTax Service, and utilizing the taxability rules associated with AvaTax System Tax Codes to determine the tax calculated for each of your organization's product and service offerings.

There are four primary elements of the AvaTax Service that must be configured to successfully generate a sales tax calculation utilizing AvaTax tax rules for your organization's estimates, quotes, sales orders, invoices, and returns:

- Company Definition
- Nexus Selection
- Tax Code Selection
- Tax Code Mapping

The AvaTax Pro process offers a completely self-service user interface to facilitate the configuration of your organization's AvaTax Tax Profile (e.g. Company, Nexus, and Tax Codes). This document provides the necessary information to complete the identification and collection of the required company-specific data to begin the process, and the AvaTax tools that are made available to finish the configuration. The following documents and files are included to support the self-service process:

- AvaTax Pro Requirements - Word document
- AvaTax System Tax Codes - Excel worksheet
- Item-Tax Code Template - Excel worksheet
- Nexus Identification - Excel worksheet
- State Tax Registration Websites - Excel worksheet

Avalara offers a variety of courses through its AvaTax University program, specifically an AvaTax Dashboard course that provides instruction on the navigation of and functionality available on the Dashboard that is utilized in the Pro set-up process. This course, in addition to ERP specific courses (e.g. Great Plains, MAS, QuickBooks), are free of charge to Avalara customers, and registration is available via the Avalara User Center (www.avalara.com/usercenter).

If there are any questions or requests for additional information in regard to this process, please contact Avalara Support. A support representative can be contacted via telephone at our toll free number 1.877.780.4848 - option 2 at the automated attendant. Standard support hours are from 6:00 a.m. Pacific through 5:00 p.m. Pacific, Monday through Friday. Requests for assistance can also be placed online via the Avalara User Center (www.avalara.com/usercenter).

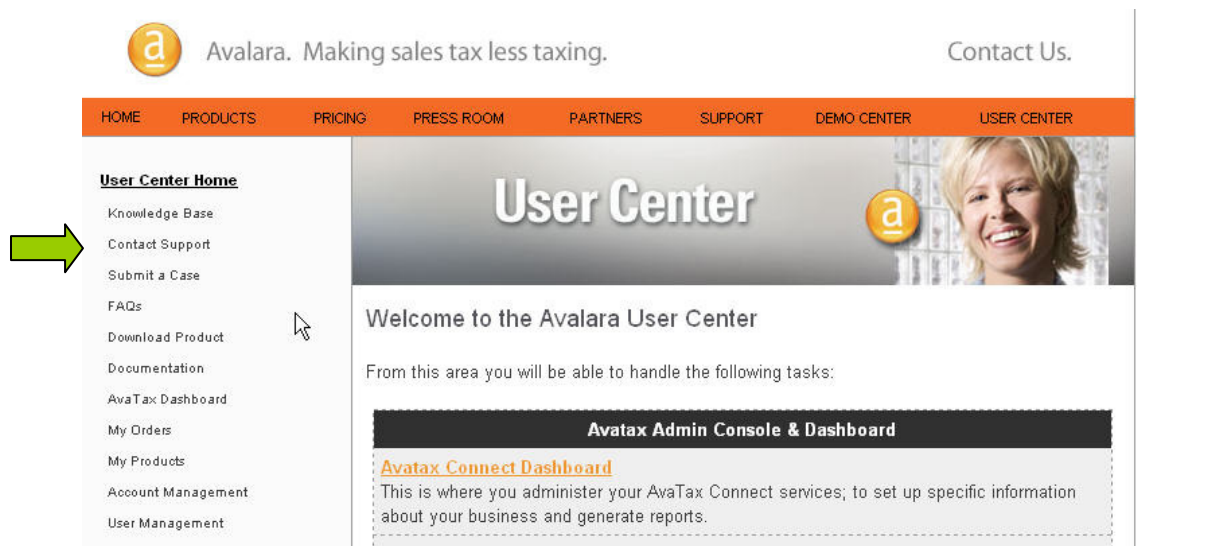

Log in to the User Center, and select the [Contact Support](#) or [Submit a Case](#) menu options available on the User Center Home menu.

Company Definition

Introduction

In order to begin utilizing the AvaTax Pro service, certain elements of the AvaTax Dashboard must be configured to recognize your organization and identify the company or companies conducting transactions from your organization's ERP or eCommerce application. The following section of the Set-Up Guide identifies the process to configure company credentials.

To begin the processing, it is necessary to gain access to the AvaTax Dashboard. Log-in credentials are forwarded to the individual at your organization performing the download of the AvaTax product from the Avalara User Center.

Required information:

- AvaTax Dashboard log-in credentials - provided during download of AvaTax product from the Avalara User Center
- Company Code - dependent on ERP application utilized by your organization - see below for code identification process

The AvaTax Service supports a multi-company configuration. If your organization utilizes multiple companies to transaction business, only one AvaTax Dashboard log-in is necessary. However, a unique Company Code is required for each company.

Company Code Identification

Your organization's Company Code(s) are dependent on the ERP/eCommerce application utilized to process business transactions. The section below identifies the location of the Company Code for the following applications:

- Dynamics GP - Great Plains
- MAS 90/200
- Navision
- QuickBooks
- Avalara Software Development Kit (SDK) - e.g. custom integration

AvaTax Pro Set-Up Guide

Dynamics GP - Great Plains

Avalara's standard integration for the Dynamics GP - Great Plains ERP application utilizes the Company ID (also known as the Database ID) as the Company Code. To locate the code, open the Dynamics GP application, select the Tools drop down menu, Company menu, and the Company option.

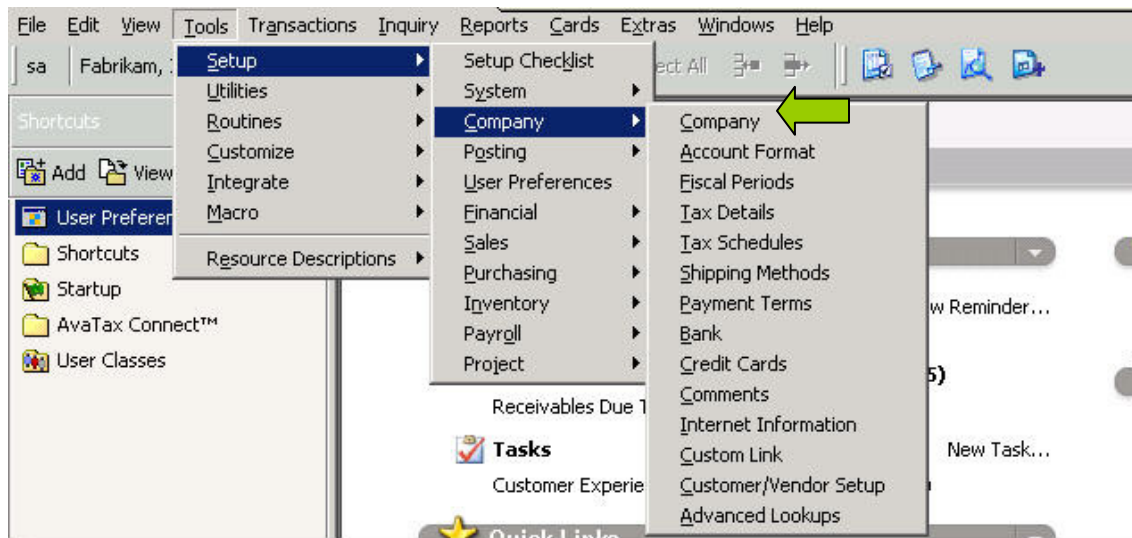

The Company Setup window is displayed. On the top right corner of the window, the Dynamics GP CompanyID is found. This is the Company Code utilized by the AvaTax service.

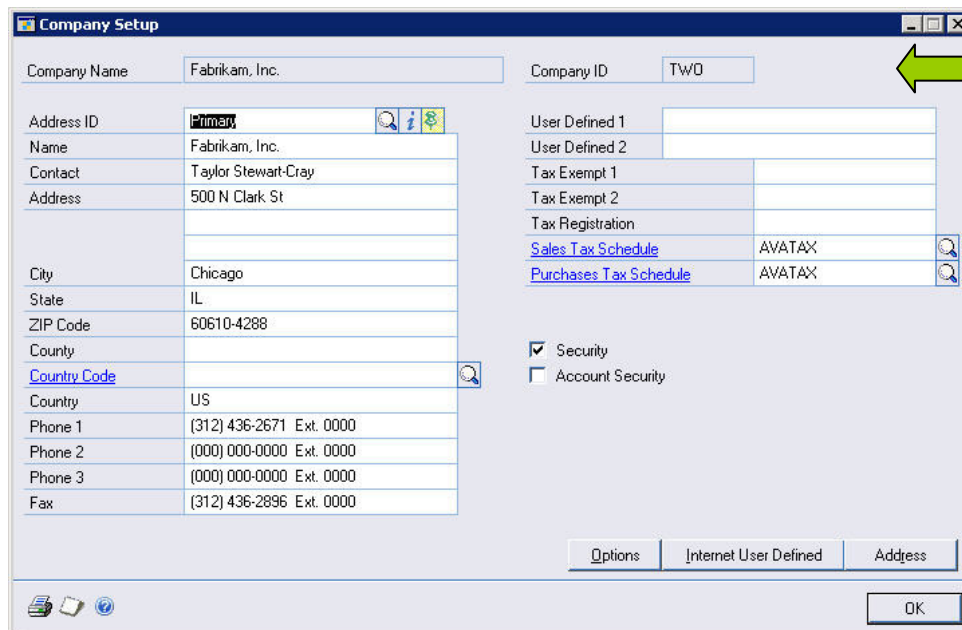

AvaTax Pro Set-Up Guide

MAS 90/200

Avalara's standard integration for the MAS 90 and MAS 200 ERP application utilizes the MAS Company Code as the AvaTax Company Code cross-reference. To locate the code, open the MAS application, select the Library Master module, Main folder, and the Company Maintenance option.

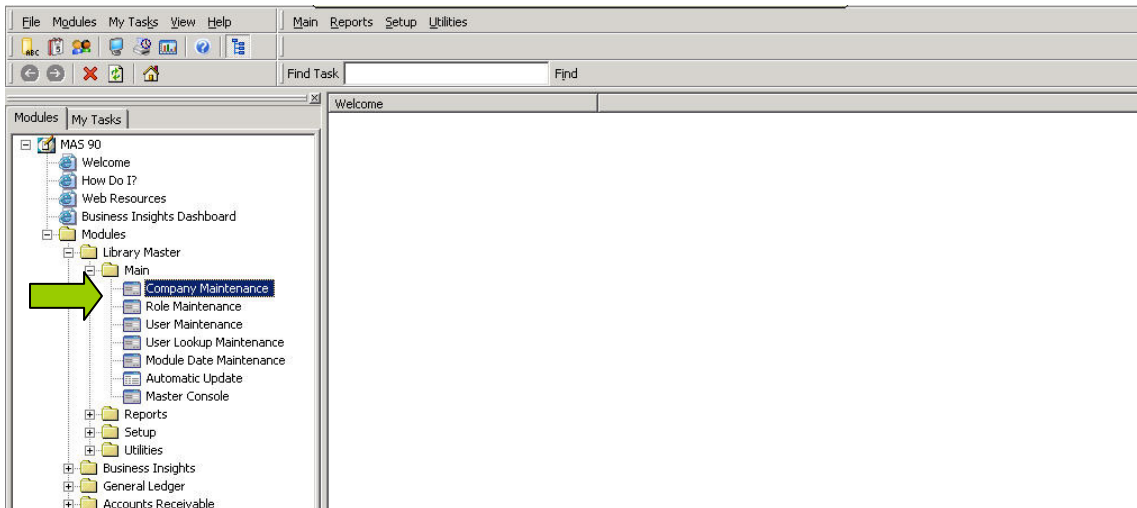

The Company Maintenance window is displayed. On the top left corner of the window, the MAS Company Code is found. This is the Company Code utilized by the AvaTax service.

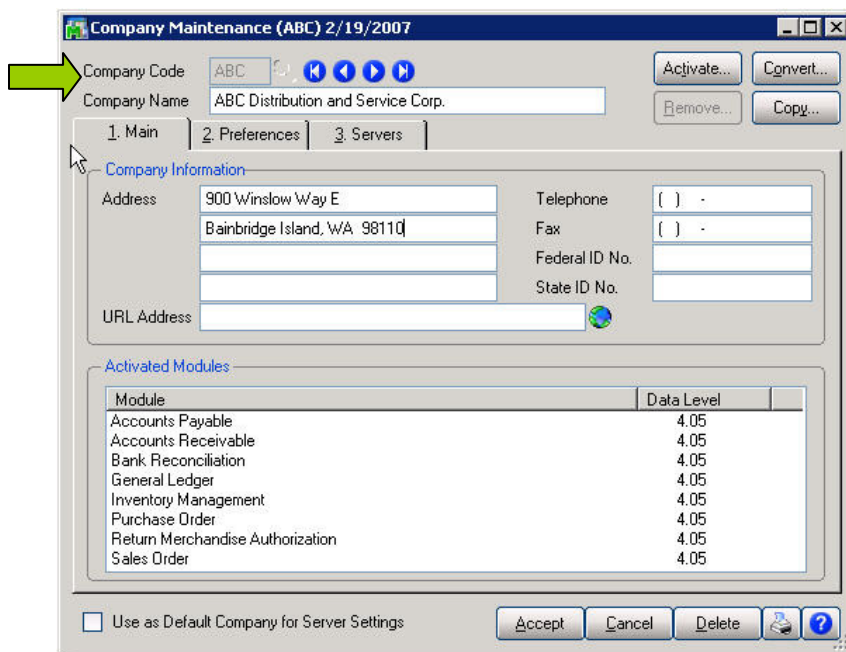

Navision

Avalara's standard integration for the Navision ERP application creates a field within a custom AvaTax window to designate a Company Code. The AvaTax for Navision product must first be installed to complete Company Code definition. To access the menu option, open the Navision application, select the Sales & Marketing menu, select the Setup folder, and the Avalara Setup option.

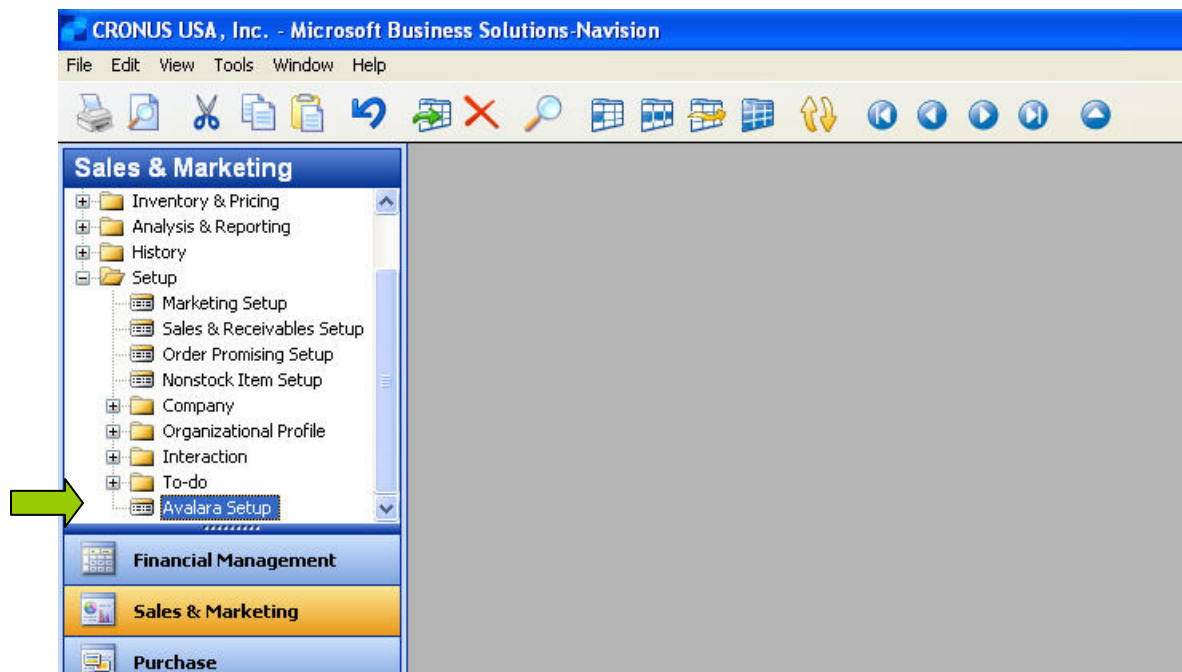

The Avalara Setup window is displayed. The last field on the window is designated Company Code, and this is the field where the desired user-defined Company Code is recorded. Generally, a three (3) to five (5) character Company Code is suggested.

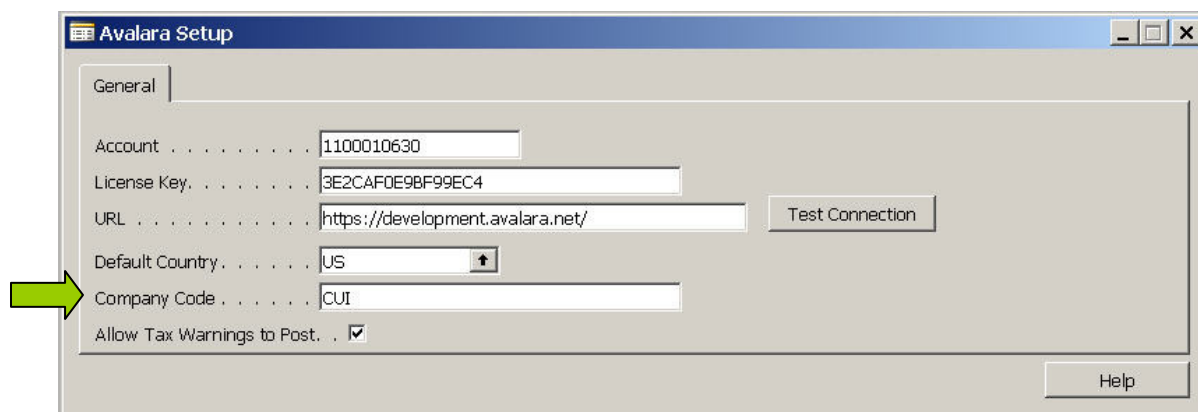

AvaTax Pro Set-Up Guide

QuickBooks

Avalara's standard integration for the QuickBooks ERP application creates a field within a custom AvaTax window to designate a Company Code. The AvaTax for QuickBooks installer must first be executed to complete Company Code definition. To access the menu option, open the QuickBooks application, select the File drop down menu, Avalara AvaTax ST menu, and the Options selection.

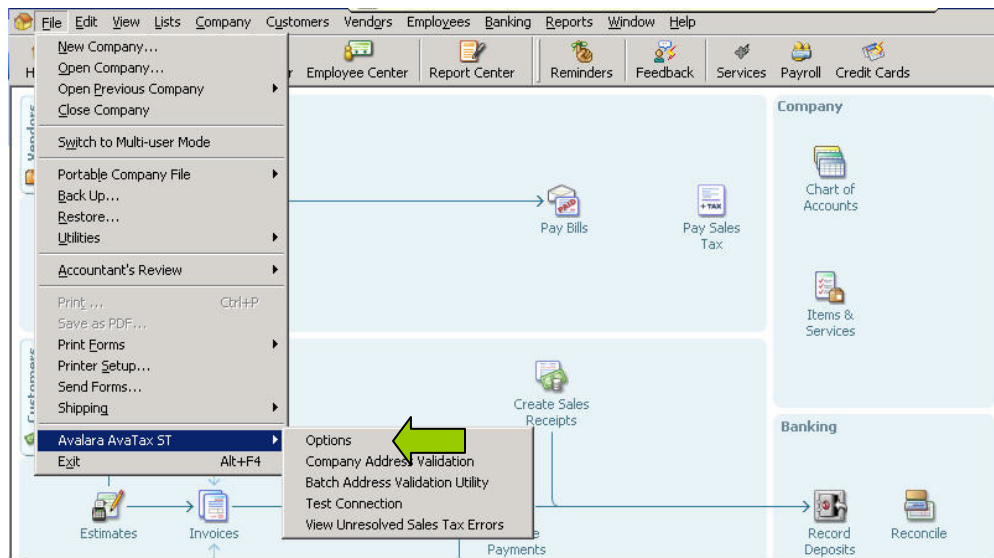

The AvaTax ST Configuration window is displayed. The first field on the window is designated Company Name, and this is the field where the desired user-defined Company Code is recorded. Generally, a three (3) to five (5) character Company Code is suggested.

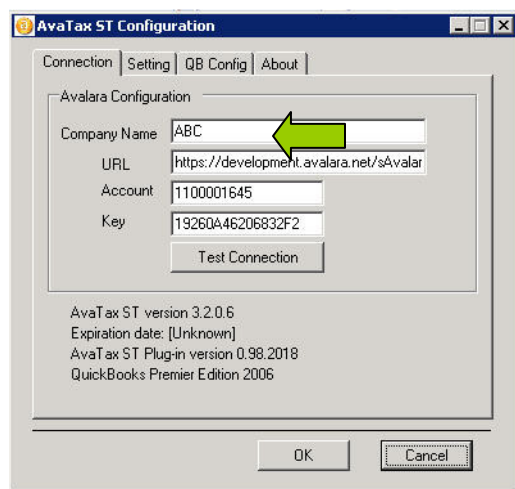

Software Development Kit (SDK)

If your organization is utilizing Avalara's SDK to create a custom integration for the ERP/eCommerce application, the Company Code will be defined by your organization's development team. The Company Code is a required element to be passed with the transaction set when requesting a sales tax calculation from the AvaTax service.

Company Definition

To define a company or set of companies for your organization on the AvaTax Dashboard, log in to the dashboard utilizing the set up credentials provided during the download of the AvaTax Product from the Avalara User Center. On the Organization tab of the Dashboard, the organization chart is displayed. To create a company entry on the chart, select the New button on the top left section of the page.

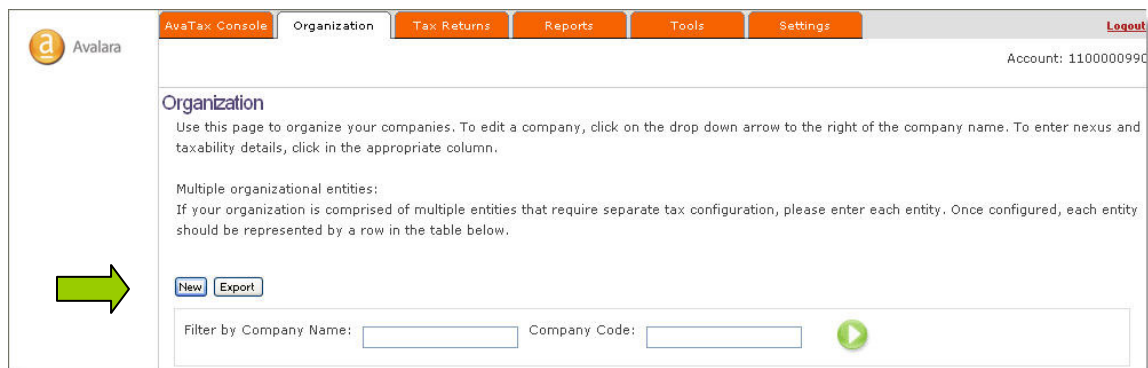

A web page is called that has a series of fields requesting information to complete the Company definition within the AvaTax Dashboard.

Field	Required?	Information
Company Code	Yes	Utilize Company Code as identified above
Company Name	Yes	User-defined for reference on the organization chart
Select Parent Company	No	Only required for Child company set-up
Separate Reporting	Yes	Combine parent & child reporting?
Business TIN	No	For future use
Company Status	Yes	Set as Active to utilize company
Tax Profile	Yes	Only required for Child company set-up
Set Default Company	Yes	1 company required to be Default
Address/Contact	No	For future use

Nexus Selection

Introduction

After your organization creates the appropriate company records in the chart on the Organization tab of the AvaTax Dashboard, it is necessary to define where and when AvaTax should return sales tax calculations. This process is known as defining Nexus for your company.

Nexus is a legal term meaning that a seller by virtue of their business activities has a "connection" with a state and/or local taxing jurisdiction as to be required to collect tax. In order for a seller to have nexus, they must have a "substantial physical presence" in a taxing jurisdiction.

Elements that can be construed as a substantial physical presence are:

- An organization's corporate office
- Remote sales office
- Remote employee, e.g. a sales person working from their home, payroll
- Warehouse space, whether owned or rented, containing owned inventory
- Delivery of product by means of a company owned vehicle or truck
- Owned inventory leased to a customer

The AvaTax Organization tab requires State Nexus to be defined, and for some U.S. states and territories, a subsequent designation of Local Nexus must also be defined. Review your organization's list of U.S. states and territories where there is an element of Nexus and identify all states in which your organization is currently registered to collect sales tax. The Nexus Identification worksheet is included in the Pro document package, and is intended to assist in identifying potential Nexus qualifications for your organization. Utilize this list to complete the following State and Local Nexus sections.

State Nexus

On the Organization tab of the AvaTax Dashboard, the column heading of Tax Profile displays an orange button under the State Nexus heading.

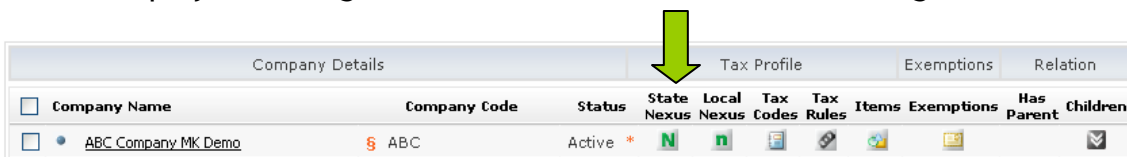

Press the orange State Nexus button to begin the selection process.

The next screen displayed is a matrix including all U.S. States, Territories, and Provinces where AvaTax can generate sales tax calculations. To select a state as a Nexus state, e.g. one that will receive a sales tax calculation from AvaTax, merely click on the check box to the left of the state name.

State Nexus: ABC Company MK Demo

Use this page to select the states in which you have nexus. Click in the Date columns to access a calendar for setting specific effective date ranges or leave them blank and tax calculation will begin immediately.

State Nexus List

Filter by State: 

<input type="checkbox"/> State	Begin Collecting	End Collecting
<input type="checkbox"/> ALABAMA		Open
<input type="checkbox"/> ALASKA		Open
<input type="checkbox"/> AMERICAN SAMOA		Open
<input type="checkbox"/> ARIZONA		Open
<input type="checkbox"/> ARKANSAS		Open
<input type="checkbox"/> California		Open
<input type="checkbox"/> CANADA		Open
<input type="checkbox"/> COLORADO		Open
<input type="checkbox"/> CONNECTICUT		Open
<input type="checkbox"/> DELAWARE		Open
<input type="checkbox"/> DISTRICT OF COLUMBIA		Open
<input type="checkbox"/> FEDERATED-MICRONESIA		Open
<input type="checkbox"/> FLORIDA		Open
<input type="checkbox"/> GEORGIA		Open
<input type="checkbox"/> GUAM		Open
<input type="checkbox"/> HAWAII		Open
<input type="checkbox"/> IDAHO		Open
<input type="checkbox"/> ILLINOIS		Open
<input type="checkbox"/> INDIANA		Open

Upon completing the selection of the states via check box, press the Save button at the top of the browser window.

The Begin Collecting and End Collecting date fields, if left blank, will have default information recorded as follows:

- Begin Collecting - Current date is decremented by 1 year
 - If the current date is 3/1/2007, when Nexus is selected, the Begin Collecting date will default to 3/1/2006
- End Collection - 12/31/2099

Either set of dates can be defined by your organization either during the Nexus selection process or subsequent to the selection. These dates are utilized to

compare with document dates identified on transactions sent to AvaTax for a sales tax calculation. Any document dates prior to the Begin Collecting date or after the End Collecting date will receive a 0.0% sales tax calculation.

To edit the Begin Collecting or End Collecting dates, select the Open link associated with the state in question.

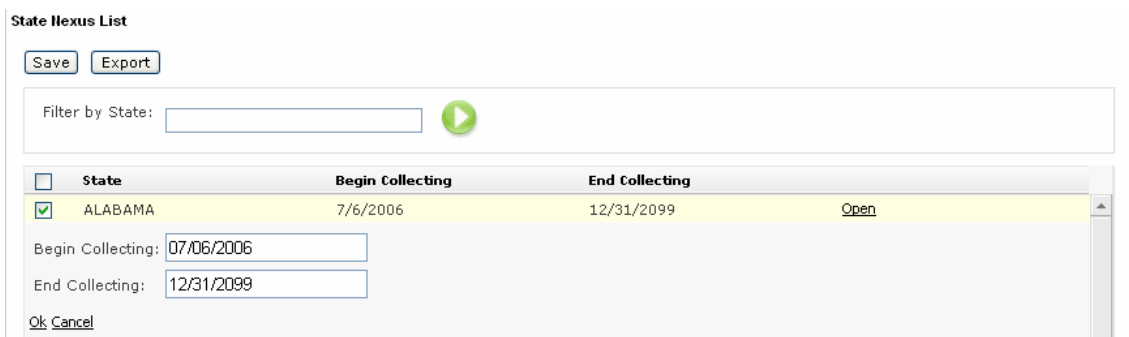

State Nexus List

Save Export

Filter by State: 

<input type="checkbox"/>	State	Begin Collecting	End Collecting	
<input checked="" type="checkbox"/>	ALABAMA	7/6/2006	12/31/2099	Open

Begin Collecting:

End Collecting:

[Ok](#) [Cancel](#)

Alter the date as desired, select the Ok link, collapsing the edit window, and press the Save button.

Local Nexus

A majority of the U.S. states do not require further definition of Local Nexus after having been selected during the State Nexus process. For example, once the state of Ohio is selected as a Nexus State all local city, county, and special taxing jurisdictions are automatically included for your organization. There are a small group of states that require further Nexus definition at the local level.

Upon completion of the State Nexus definition, select the orange Local Nexus button under the Tax Profile heading.

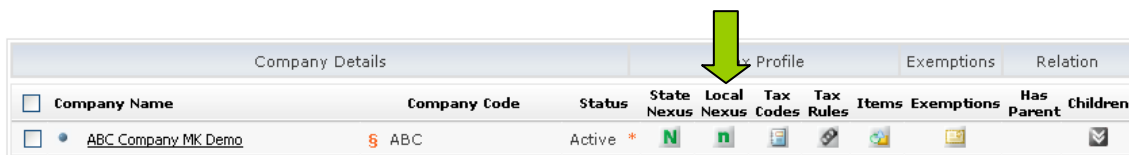

Company Details Tax Profile Exemptions Relation

<input type="checkbox"/>	Company Name	Company Code	Status	State Nexus	Local Nexus	Tax Codes	Tax Rules	Items	Exemptions	Has Parent	Children
<input checked="" type="checkbox"/>	ABC Company MK Demo	ABC	Active *	N	n						

The screen displayed provides access to Local Nexus selection, and is called on a state-by-state basis. From the *Filter by State* drop down selection box, all states and territories requiring additional Local Nexus definition are dynamically included in the list. This list is built based upon Nexus States selected in the process noted above AND require further Local Nexus definition.

Select Local Nexus: ABC Company MK Demo

Use this page to select local jurisdictions within the states in which you have nexus. Click in the Date columns to access a calendar for setting specific effective date ranges or leave them blank and tax calculation will begin immediately.

Select the State in which you want to establish Local Nexus using the Filter criteria below.

Local Nexus List

Save Export

Filter by State: < Issue State > Jurisdiction: Jurisdiction Level: < All >

State	Locally Administered Jurisdiction	Jurisdiction Level	Begin Collecting	End Collecting
-------	-----------------------------------	--------------------	------------------	----------------

No records to display.

From the Filter by State drop down selection list, identify the state to review Local Nexus options, and press the Green Arrow on the right side of the page.

The Local Nexus matrix is similar in format to the State Nexus displayed above. The selection process is the same utilizing the check boxes, Begin Collecting date, and End Collecting date.

An additional column is included to identify the jurisdiction level associated with a particular entry:

- County jurisdiction
- City jurisdiction
- Special Taxing jurisdiction (STJ)

Local Nexus List

Save Export

Filter by State: GEORGIA Jurisdiction: Jurisdiction Level: < All >

State	Locally Administered Jurisdiction	Jurisdiction Level	Begin Collecting	End Collecting
-------	-----------------------------------	--------------------	------------------	----------------

<input type="checkbox"/>	GA	APPLING County - School District	STJ	Open
<input type="checkbox"/>	GA	APPLING County - Special	STJ	Open
<input type="checkbox"/>	GA	ATKINSON County - School	STJ	Open
<input type="checkbox"/>	GA	ATKINSON County - Special	STJ	Open
<input type="checkbox"/>	GA	BACON County - School District	STJ	Open
<input type="checkbox"/>	GA	BACON County - Special Purpose	STJ	Open
<input type="checkbox"/>	GA	BAKER County - School District	STJ	Open
<input type="checkbox"/>	GA	BAKER County - Special Purpose	STJ	Open

Most of the States included in the Local Nexus selection process have Special Taxing Jurisdictions (STJ) that are optional dependent on having Nexus or a *physical presence* within the jurisdiction.

Six (6) states in the U.S. are known as Home Rule or Self-Administered states:

- Alabama
- Alaska
- Arizona
- Colorado
- Idaho
- Louisiana

In Home Rule states the local taxing jurisdictions are administered either at the local level or through regional taxing authorities. For example, the Alabama sales tax return primarily reports only tax collected for the state imposed sales tax. Accordingly, adding the City or County taxing jurisdiction for one of the above states increases the number of sales tax returns required to file for those states.

NOTE: Once your organization registers to collect sales tax in a city, county, or state taxing jurisdiction, sales tax returns must continue to be filed regardless of an absence of sales activity or sales tax liability.

Tax Code Selection

Introduction

Avalara provides access to tax rules to be applied to items (e.g. SKU's) utilized by your organization for sales and billing transactions by identifying AvaTax System Tax Codes that represent the products or services provided to your customer base. There are approximately 1,000 System Tax Codes available to select and subsequently map to your organization's item or SKU record. Each of the System Tax Codes has tax rules for each taxing jurisdiction in the United States and Canada. The tax rules identify if the product or service associated with the System Tax Code is either:

- 100% taxable
- Exempt from sales tax
- Partially taxable - *for example, in California certain categories of software maintenance are subject to a tax rule only applying the applicable sales tax rate to 50% of the sale amount*
- Subject to a rate override - *for example, in Chicago lease charges for tangible personal property are subject to a 6.0% sales tax rate in lieu of the standard 1.0% rate*
- Subject to caps or thresholds - *for example, in Massachusetts certain types of apparel have tax exemptions up to a sale price of \$175.00*

This section of the Set-Up Guide provides assistance in locating the appropriate System Tax Code for each product or service offered to your organization's customer base, and subsequently mapping that Tax Code to the item code.

AvaTax System Tax Code List

Included in the packet providing this Set-Up Guide is an Excel worksheet that lists all available AvaTax System Tax Codes. The file is identified as *AvaTax System Tax Codes.xls*. Utilize this listing of tax codes to select codes that correspond to groups of products and/or services that your organization offers for sale to your customer base.

The AvaTax system tax code is an eight (8) character code generally comprised of a two (2) character alpha element and a six (6) character numeric element. For example:

- PC070300 - Computer Hardware (Business to Business) - Monitor
- SW050400 - Website - Hosting

The Excel worksheet is folded to identify top level Parent Tax Code categories, and makes available expansion points (+) along the left side of the document to reveal the underlying system tax codes.

Avalara identifies five (5) primary groupings of tax codes:

- Digital - Products that are delivered electronically, e.g. downloaded from a web site or delivered via email
 - Digital tax codes begin with the letter “D”
- Freight - Charges for delivery, shipping, or handling
 - Freight tax codes begin with the letter “F”
- Other - Miscellaneous charges, e.g. dues, adjustments, royalties
 - Other tax codes begin with the letter “O”
- Tangible personal property (TPP) - Products other than real property
 - TPP tax codes begin with the letter “P”
- Services - Services offered for sale by your organization, e.g. repairs, installation, consulting, etc.
 - Service tax codes begin with the letter “S”

The AvaTax System Tax Code worksheet is formatted as follows:

- Column A - System Tax Code
- Column B - System Tax Description
- Column C - Additional System Tax Code Information
- Column D - Activation Indicator

1	2	3	4	A	B	C	D
					AvaTax System Tax Codes		
				System Tax Code	System Tax Description	Additional System Tax Code Information	Activated
				D0000000	Digital goods	websites or that are otherwise transferred electronically. Examples would include computer software, artwork, photographs, music, movies, zip files, e-books, PDFs and more.	A
						A digital good that has not been mapped to a specific digital good tax code. This temporary unmapped code has a taxable default and will impose tax in all cases unless an entity or use base exemption is applicable. The purpose for using this code is limited to getting a SKU assigned to a system tax code until it can be adequately reviewed and a specific tax code can be accurately assigned.	
				D9999999	Temporary Unmapped Digital Goods SKU - taxable default	advertising services that is transferred to the customer through electronic means only.	A
				DA010000	Advertising material (Digital Only -- No Physical Media)	Canned artwork that is transferred to the customer through electronic means.	A
				DA030000	Art (Digital Only -- No Physical Media)	Audio (i.e. music or spoken word) that is transferred to the customer through electronic means only.	A
				DA040000	Audio (Digital Only -- No Physical Media)	Blueprints that is transferred to the customer through electronic means only.	A
				DB010000	Blueprints (Digital Only -- No Physical Media)	Books that is transferred to the customer through electronic means only.	A
				DB020000	Books (Digital Only -- No Physical Media)	Computer software sold its various forms that is transferred either through physical media, electronically or through load and leave to a business operation and not to a non-business end user customer.	A
				DC010000	Computer Software (Business-To-Business)	Computer software sold its various forms that is transferred either through physical media, electronically or through load and leave to a non-business end user customer and not to business.	A
				DC020000	Computer Software (Business-To-Customer)		A

As indicated above, the worksheet is delivered in a collapsed format only displaying the top level System Tax Codes for a unique category of product or service. A majority of the top level System Tax Codes contain further definitions refining the type of product or service serviced by the associated tax rules.

As an example, top level System Tax Code DC010000 represents the category of Computer Software (Business to Business). Included in this category of product is further definition of the software broken down by whether it is prewritten (canned) code or custom code. These two categories are then each broken down by the method of delivering the software: physical media, electronic delivery, or load & leave. In total, the DC010000 category of tax codes includes six System Tax Codes that each have a unique set of tax rules identifying taxability of the product for all taxing jurisdictions in the United States and Canada:

System Tax Code	System Tax Description
DC010100	Software (B2B)-custom-delivered via physical media
DC010200	Software (B2B)-custom-delivered electronically
DC010300	Software (B2B)-custom-delivered via load & leave
DC010400	Software (B2B)-canned-delivered via physical media
DC010500	Software (B2B)-canned-delivered electronically
DC010600	Software (B2B)-canned-delivered via load & leave

To navigate the list of AvaTax System Tax Codes, first identify the top level Tax Code, and determine if there are further refined variations of that Tax Code available for selection. To demonstrate, if the service related Tax Code required for your organization is Advertising, the top level code is identified in the SA030XXX series.

1	2	3	4	A	B	C	D
					<h2>AvaTax System Tax Codes</h2>		
	1						
	2			System Tax Code	System Tax Description	Additional System Tax Code Information	Activated
	685	+		SA010000	Accounting	Accounting related services such as general, auditing, audit defense, tax etc.	
	690			SA030XXX*	Advertising	Advertising services that can include design, public relations, market research and media creation.	
	695			SA040XXX*	Animal	Animal related services such as grooming, boarding and training.	
	698			SA070000	Architectural	Architectural services that include consultation, design etc.	A
	699			SA080000	Athletic/Health Club	Services related fee associated with Athletic or Spa membership.	A
	700			SA090000	Automotive	Services performed on automobiles which includes repair, installation, towing etc.	A
	705			SB010000	Bank and Financial Institution		
	708			SB030000	Barber (Haircutting)		

When a top level AvaTax System Tax Code has additional Tax Codes available, there will be an expansion point identified by a + character BELOW (and to the left of) the top level Tax Code. In the example referring to the Advertising Tax Code, there are multiple Advertising Tax Codes to select from based upon the +

character appearing to the left of the Animal Tax Code BELOW the Advertising Tax Code.

1	2	3	4	A	B	C	D
				@	AvaTax System Tax Codes		
				System Tax Code	System Tax Description	Additional System Tax Code Information	Activated
				685	SA010000	Accounting	Accounting related services such as general, auditing, audit defense, tax etc.
				690	SA030XXX*	Advertising	Advertising services that can include design, public relations, market research and media creation.
				695	SA040XXX*	Animal	Animal related services such as grooming, boarding and training.
				698	SA070000	Architectural	Architectural services that include consultation, design etc.
				699	SA080000	Athletic/Health Club	Services related fee associated with Athletic or Spa membership.
				700	SA090000	Automotive	Services performed on automobiles which includes repair, installation, towing etc.
				705	SB010000	Bank and Financial Institution	
				708	SB030000	Barber (Haircutting)	

Upon clicking the + expansion point below the Advertising Tax Code (actually next to the Animal Tax Code line), all associated Advertising Tax Codes are displayed.

1	2	3	4	A	B	C	D
				@	AvaTax System Tax Codes		
				System Tax Code	System Tax Description	Additional System Tax Code Information	Activated
				685	SA010000	Accounting	Accounting related services such as general, auditing, audit defense, tax etc.
				690	SA030XXX*	Advertising	Advertising services that can include design, public relations, market research and media creation.
				691	SA030200	Advertising - Public relations	
				692	SA030300	Advertising - Market research and polling	
				693	SA030400	Advertising - Media	
				694	SA030401	Advertising - Creation and placement for media	
				695	SA040XXX*	Animal	Animal related services such as grooming, boarding and training.
				698	SA070000	Architectural	Architectural services that include consultation, design etc.
				699	SA080000	Athletic/Health Club	Services related fee associated with Athletic or Spa membership.
				700	SA090000	Automotive	Services performed on automobiles which includes repair, installation, towing etc.
				705	SB010000	Bank and Financial Institution	
				708	SB030000	Barber (Haircutting)	

For Advertising services, Avalara provides tax codes for the following specific service offerings:

System Tax Code	System Tax Description
SA030200	Advertising - Public relations
SA030300	Advertising - Market research and polling
SA030400	Advertising - Media
SA030401	Advertising - Creation and placement for media

AvaTax System Tax Codes identified in the format, SA030XXX, flagged with an asterisk (*) are top level Tax Codes that do NOT have tax rules associated with them, and are merely place holders for a category of products or services.

AvaTax System Tax Code Selection

The suggested tax code selection process includes a review of your organization's product and service offering, and the identification of the primary categories included in this offering to your organization's customer base. In addition, items included on sales orders, invoices, returns, etc. that represent charges for freight, handling, or other miscellaneous categories must be identified as well.

Based upon the categories of products, services, and other charges identified for your organization, review the AvaTax System Tax Code worksheet to capture the correct System Tax Code that corresponds to these various categories. Keep in mind that many of the AvaTax Tax Codes are defined to identify very specific variations of products or services. As noted above, there are six (6) categories of software tax codes, sold in a business-to-business environment, that can potentially apply to your organization's sale of computer software. In addition, there is a separate set of AvaTax Tax Codes that apply to software products sold in a business-to-customer environment.

In order to effectively utilize the *Find (Ctrl+F)* function in the Excel worksheet, insure that all expansion points within the document are extended (e.g. showing all - at the various levels of grouping). The Find function does not actively open Excel rows contained within a collapsed grouping.

Once the needed AvaTax System Tax Codes are identified, review the Activated column (column D on the worksheet). If an "A" is found associated with the selected System Tax Codes, this indicates that the System Tax Rules associated with the Tax Code are active and available for your organization's immediate use.

In the event of the selection of a System Tax Code that is not currently in an Activated mode, please document the selection and forward to Avalara to begin the activation process. The process to complete the activation of the associated System Tax Rules requires approximately two weeks. Send an email identifying the selected AvaTax System Tax Codes to:

premiumservices@avalara.com

If there are any questions or requests for additional information in regard to this process, please contact Avalara Support. A support representative can be contacted via telephone at our toll free number 1.877.780.4848 - option 2 at the automated attendant. Standard support hours are from 6:00 a.m. through 5:00 p.m. Pacific Time, Monday through Friday.

Tax Code Mapping

Introduction

Avalara offers two options, for *most* ERP and eCommerce applications, to link your organization's item codes to the AvaTax System Tax Codes. For all ERP and eCommerce applications, the Item Code to Tax Code mapping can be performed on the AvaTax Dashboard. The Dashboard option includes a manual update process included as part of the User Interface, and offers a mass upload utilizing an Excel worksheet.

A second mapping option is available on some ERP and eCommerce applications permitting the direct designation of the desired AvaTax System Tax code to the Item record maintained within your organization's ERP or eCommerce application.

Included below are ERP system specific options for the Item to Tax Code mapping process. The mapping options are identified for the following ERP applications:

- Acc Pac
- Dynamics GP - Great Plains
- MAS 90/200
- Navision
- QuickBooks - Premier, Pro, Enterprise
- Other - e.g. AvaTax integration utilizing Avalara's Software Development Kit (SDK)

AvaTax System Tax Code Mapping

Acc Pac

Item to Tax Code mapping can be maintained on your organization's AvaTax Dashboard. On the Organization Tab of the AvaTax Dashboard, the Items button, under the Tax Profile column heading, provides access to the cross reference between Item Code and Tax Code.

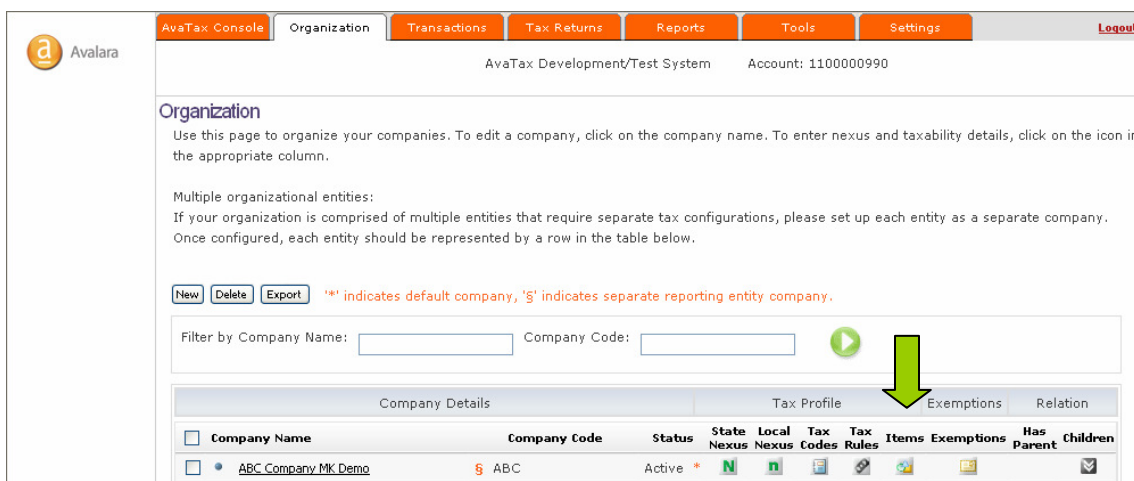

Organization

Use this page to organize your companies. To edit a company, click on the company name. To enter nexus and taxability details, click on the icon in the appropriate column.

Multiple organizational entities:
If your organization is comprised of multiple entities that require separate tax configurations, please set up each entity as a separate company. Once configured, each entity should be represented by a row in the table below.

** indicates default company, 'S' indicates separate reporting entity company.

Filter by Company Name: Company Code:

Company Details			Tax Profile				Exemptions	Relation		
<input type="checkbox"/> Company Name	Company Code	Status	State Nexus	Local Nexus	Tax Codes	Tax Rules	Items	Exemptions	Has Parent	Children
<input type="checkbox"/> ABC Company MK Demo	ABC	Active *	N	n						

There are two methods to create a cross reference between your organization's Item codes and the AvaTax System Tax Codes using the AvaTax Dashboard Items functionality. One method utilizes an Excel worksheet (.xls) or Comma Delimited File (.csv) to upload a large number of Item/Tax Code mappings, and the second method utilizes a User Interface directly on the Dashboard to enter the Item/Tax Code record.

To record a large number of Item/Tax Code mappings, the 4.12 Release of the AvaTax service adds Import functionality to the Tools tab of the AvaTax Dashboard. End user's may now import their Item to Tax Code mapping directly from the AvaTax Dashboard utilizing either a Comma Delimited file (.csv) or a standard Excel worksheet (.xls).

Selecting the Import Data hyper link provides access to the Import user interface.

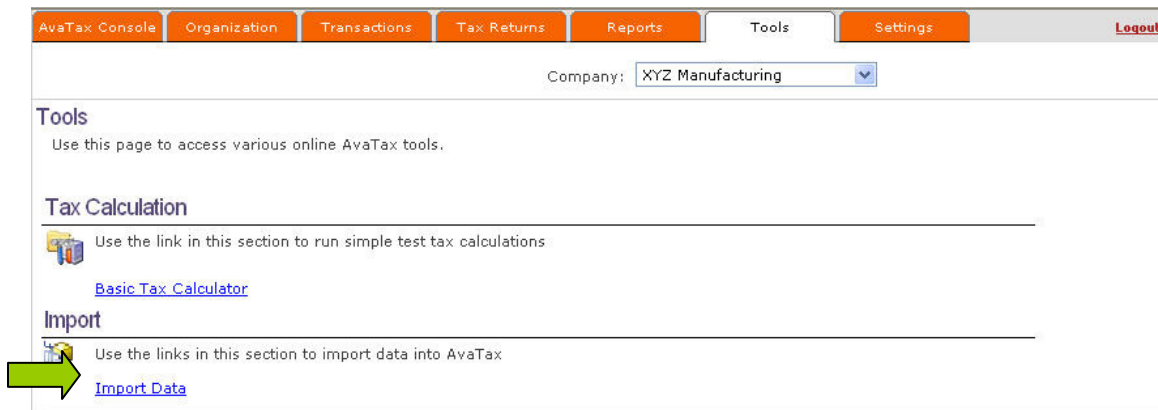

The Import Status screen is displayed providing access to the Import File List of previous Import activity.

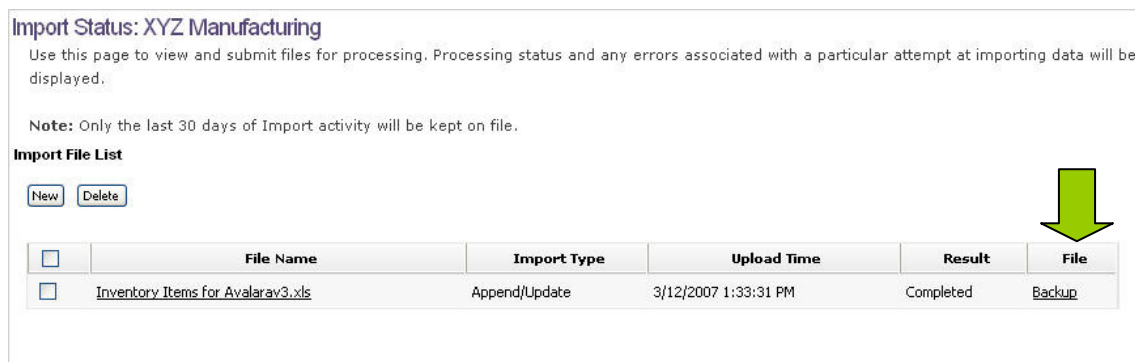

The Import File List identifies all file imports attempted over the course of the previous 30 days. Each successful file import creates a Comma Delimited (.csv) Backup file of the Item to Tax Code mapping prior to the successful import of the current Item mapping. Any historical Import files can be deleted from the Import File List by selecting the check box to the left of the File Name, and pressing the Delete button at the top of the list.

The Backup hyper link provides access to a downloadable file that can be imported to revert to the previous Item mapping. By clicking on the Backup hyper link, the following dialog window is displayed:

Select the Save option, and store the file locally. The process to import both new and Backup files is reviewed below.

To begin the Import process, select the New button on the top left of the Import Status screen.

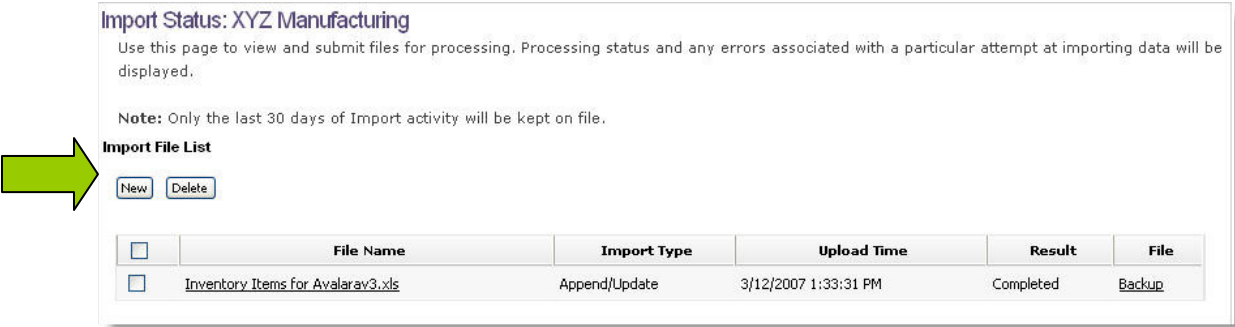

AvaTax Pro Set-Up Guide

The File Import screen is displayed identifying the selection of import parameters required to begin the import process.

New: File Import

Use this page to upload a file to Avalara for processing. Once the file has been uploaded, it will be queued for processing. Processing time can vary depending on the amount of data submitted.

Browse to upload a file.

*Company: XYZ Manufacturing
*File Name:
*Type: Item [Import Help](#)

Processing Options:

☒ Append and update new items to your item list
☐ Replace your item list

The Import functionality utilizes either a Comma Delimited (.csv) or Excel worksheet (.xls) file to facilitate the import of Item to Tax Code mapping. By selecting the Import Help hyper link found below the File Name Browse button, the following dialog window is displayed:

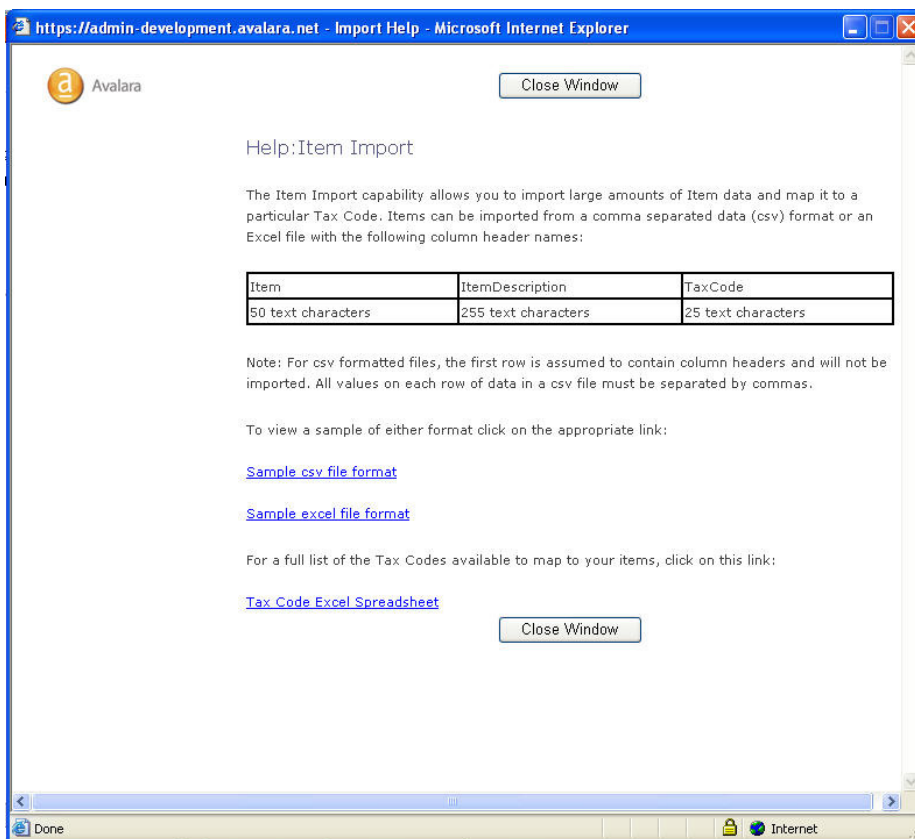

When utilizing either the Comma Delimited or standard Excel worksheet to import the Item mapping, row 1 of the file must contain the following column headings:

- Column A - Item
- Column B - ItemDescription
- Column C - TaxCode

Sample file formats can be downloaded from the [Sample csv file format](#) or the [Sample excel file format](#) hyper links on the Import Help dialog window. In addition, the [Tax Code Excel Spreadsheet](#) hyper link provides access to the AvaTax System Tax Code list.

1	2	3	4
	A	B	C
1		AvaTax System Tax Codes	
2		Note: AvaTax System Tax Codes do NOT provide taxability rules unless the AvaTax PRO product has been purchased.	
3	System Tax Code	System Tax Description	Additional System Tax Code Information
4			
5	D0000000	Digital goods	Digital goods are generally viewed as downloadable items that are sold on websites or that are otherwise transferred electronically. Examples would include computer software, artwork, photographs, music, movies, zip files, e-books, PDFs and more.
6	D9999999	Temporary Unmapped Digital Goods SKU - taxable default	A digital good that has not been mapped to a specific digital good tax code. This temporary unmapped code has a taxable default and will impose tax in all cases unless an entity or use base exemption is applicable. The purpose for using this code is limited to getting a SKU assigned to a system tax code until it can be adequately reviewed and a specific tax code can be accurately assigned.
7	DA010000	Advertising material (Digital Only -- No Physical Media)	Tangible personal property (i.e. designs, artwork, photos etc.) associated with advertising services that is transferred to the customer through electronic means only.
8	DA030000	Art (Digital Only -- No Physical Media)	Canned artwork that is transferred to the customer through electronic means.
9	DA040000	Audio (Digital Only -- No Physical Media)	Audio (i.e. music or spoken word) that is transferred to the customer through electronic means only.

Upon preparing the import file in either accepted format, return to the File Import screen:

New: File Import

Use this page to upload a file to Avalara for processing. Once the file has been uploaded, it will be queued for processing. Processing time can vary depending on the amount of data submitted.

Browse to upload a file.

*Company: XYZ Manufacturing

*File Name:

*Type: Item

Processing Options:

☒ Append and update new items to your item list

☐ Replace your item list

1. Select the desired Company from the Company drop down menu
2. Utilizing the Browse button, select the desired Import file
3. Identify the desired Processing Option:
 - a. Append and update new items to your item list
 - b. Replace your item list
4. Press the Upload button

The Import Status screen is returned, and the Item to Tax Code mapping worksheet is queued for processing. The initial Result returned is Waiting.

Import Status: XYZ Manufacturing
 Use this page to view and submit files for processing. Processing status and any errors associated with a particular attempt at importing data will be displayed.
 Note: Only the last 30 days of Import activity will be kept on file.

The operation completed successfully.

Import File List

[New](#) [Delete](#)

<input type="checkbox"/>	File Name	Import Type	Upload Time	Result	File
<input type="checkbox"/>	Inventory Items for Avalarav3.xls	Append/Update	3/12/2007 1:33:31 PM	Completed	Backup
<input type="checkbox"/>	ItemUpload.xls	Append/Update	3/13/2007 2:48:21 PM	Waiting	

Upon successful completion of the import, the Result field updates to a status of Completed, and the File field is populated with a hyper link named Backup that provides access to a Comma Delimited file containing copy of the Item list contained in the AvaTax Dashboard prior to the import of the current Item update.

If an error is found in the Item import file, the entire import is aborted and a Result of Errors is displayed. The File field is populated with a hyper link named Error that provides access to an Excel worksheet identifying the specific

Import Status: XYZ Manufacturing
 Use this page to view and submit files for processing. Processing status and any errors associated with a particular attempt at importing data will be displayed.
 Note: Only the last 30 days of Import activity will be kept on file.

Import File List

[New](#) [Delete](#)

<input type="checkbox"/>	File Name	Import Type	Upload Time	Result	File
<input type="checkbox"/>	Inventory Items for Avalarav3.xls	Append/Update	3/12/2007 1:33:31 PM	Completed	Backup
<input type="checkbox"/>	ItemUpload.xls	Append/Update	3/13/2007 2:48:21 PM	Completed	Backup
<input type="checkbox"/>	ItemUpload2.xls	Append/Update	3/13/2007 3:09:54 PM	Errors	Error

error(s) causing the import failure. Clicking on the Error hyper link calls the following dialog window:

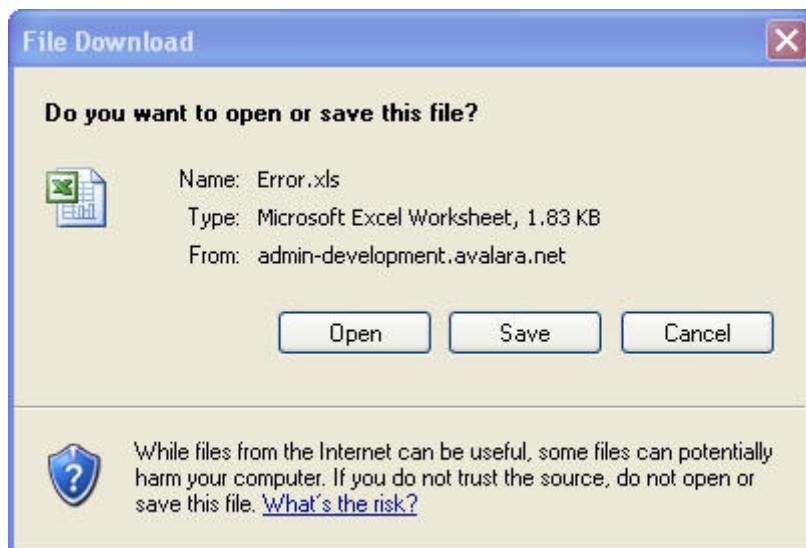

Pressing the Open button displays the Excel worksheet identifying the lines causing the error.

	A	B	C	D
1	Item	ItemDescription	TaxCode	Errors
2		Application Software - delivered on CD	DC010400	ItemCode Missing --
3	SW-001-54351		DC010500	ItemDescription Missing --
4	HW-015-75001	7500 series Desktop Hardware - CPU		TaxCode Missing --
5				

Edit the original Item import file, repair the lines causing the error, and repeat the Import Process.

The AvaTax Dashboard provides a User Interface to manually add Item/Tax Code mappings or edit existing Item/Tax Code Mappings. After accessing the AvaTax Dashboard Items screen, a complete listing of the current Item mappings is displayed.

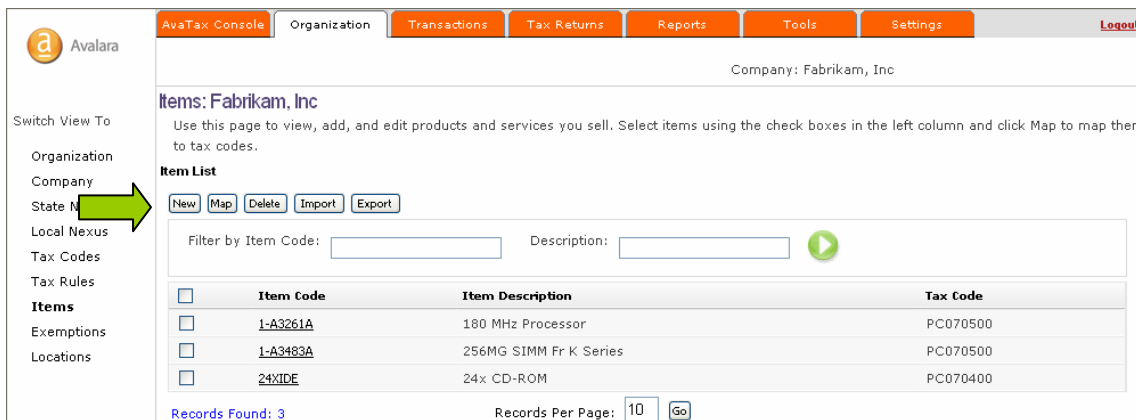

To manually add an Item Mapping record, press the New button. A separate screen is displayed provide the User Interface to add Item/Tax Code mappings.

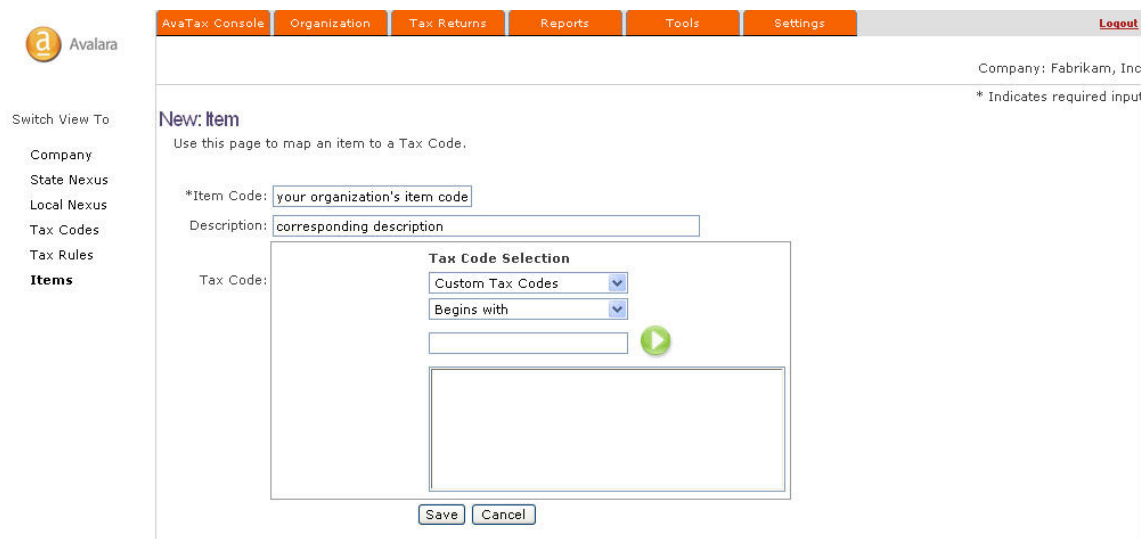

On the Window identified as Tax Code:

1. Change the Tax Code Selection drop down list from Custom Tax Codes, TO *System Tax Codes*
2. Record the first characters of the AvaTax System Tax Code in the field below the *Begins with* drop down menu
3. Press the green refresh button

4. A list of corresponding AvaTax System Tax Codes is displayed in the window below

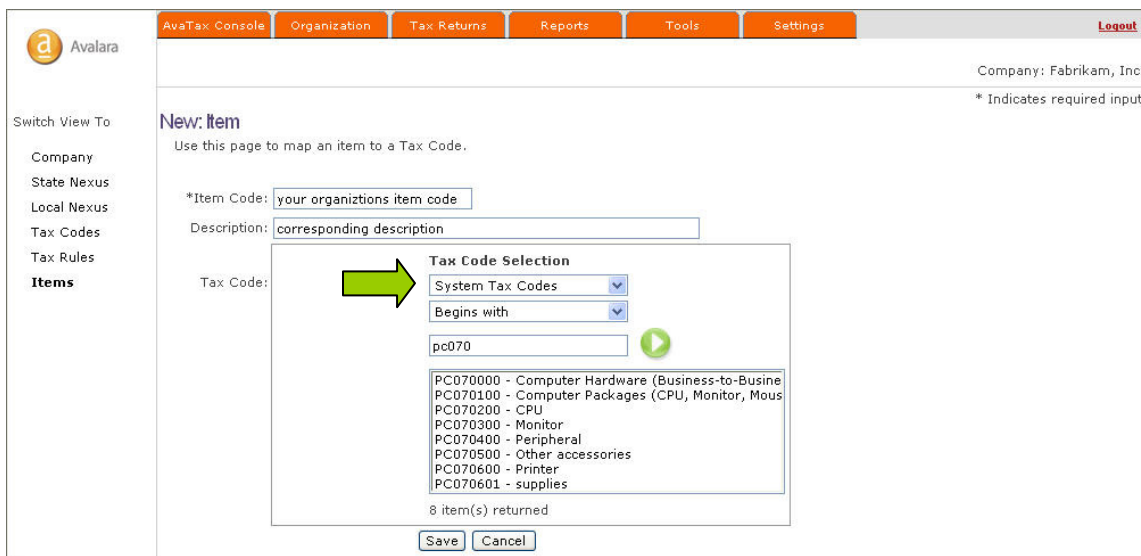

5. Click on the desired AvaTax Tax Code

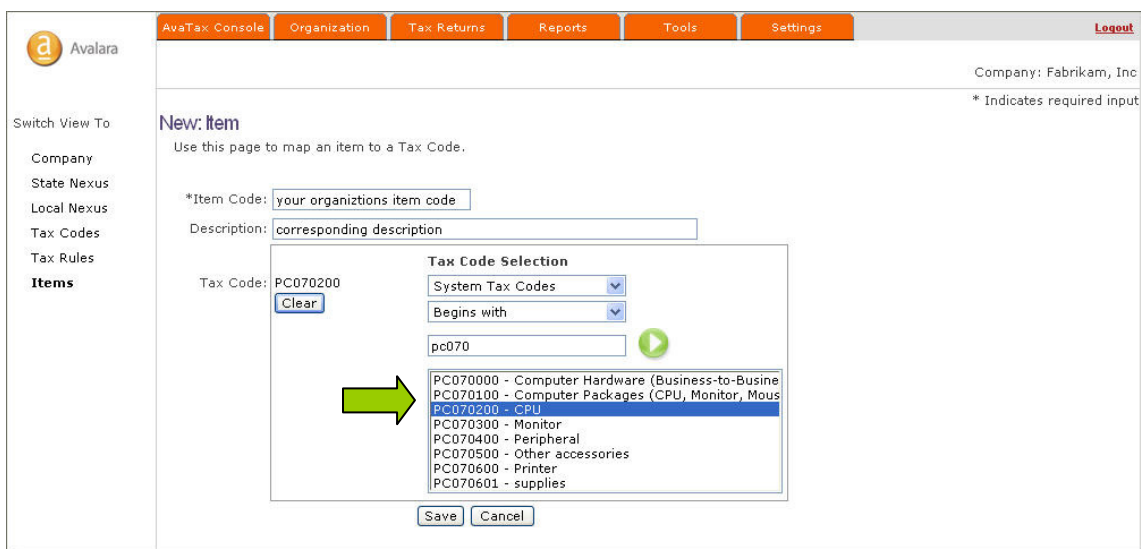

6. Press the Save button

In order to edit an existing Item/Tax Code mapping, click on the Item Code displayed on the Items page, and make the required update utilizing the User Interface.

To delete an Item/Tax Code mapping, place a check in the Check Box to the left of the Item Code field, and press the Delete button displayed at the top of the screen.

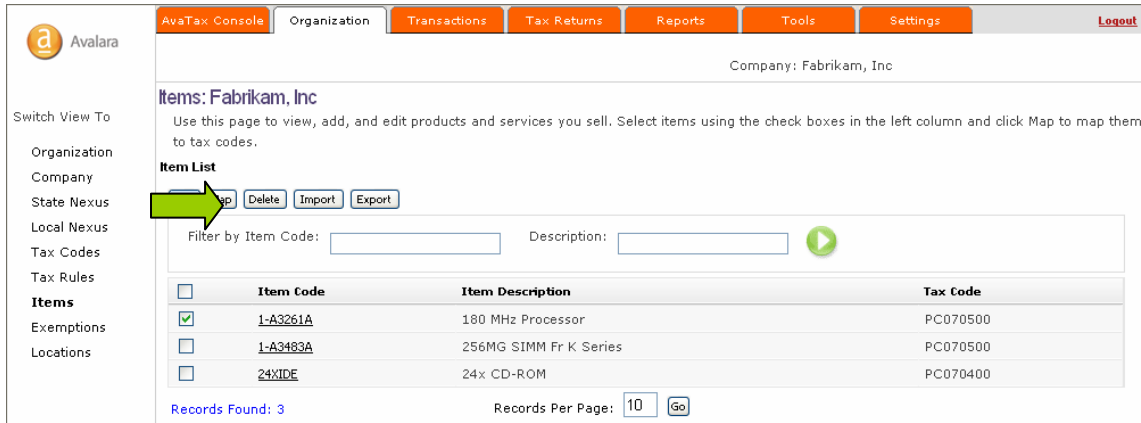

<input type="checkbox"/>	Item Code	Item Description	Tax Code
<input checked="" type="checkbox"/>	1-A3261A	180 MHz Processor	PC070500
<input type="checkbox"/>	1-A3483A	256MG SIMM Fr K Series	PC070500
<input type="checkbox"/>	24XIDE	24x CD-ROM	PC070400

AvaTax Pro Set-Up Guide

Dynamics GP - Great Plains

Option 1: The Item to Tax Code mapping can be facilitated directly on the Item Card within the Great Plains application. Access Item Maintenance within Great Plains, and press the Options button on the lower left corner of the Item Maintenance window.

Field	Value
Item Number	24X IDE
Description	24x CD-ROM
Short Description	CD ROM
Generic Description	CD ROM
Item Type	Sales Inventory
Valuation Method	FIFO Perpetual
Sales Tax Option	Taxable
Purchase Tax Option	Nontaxable
Tax Schedule ID	AVATAX
U of M Schedule ID	PHONE 1-10
Shipping Weight	2.00
Quantity Decimals	0
Currency Decimals	
Standard Cost	\$0.00
Current Cost	\$45.00
List Price	\$0.00
Quantity On Hand	9
Quantity Available	(6)

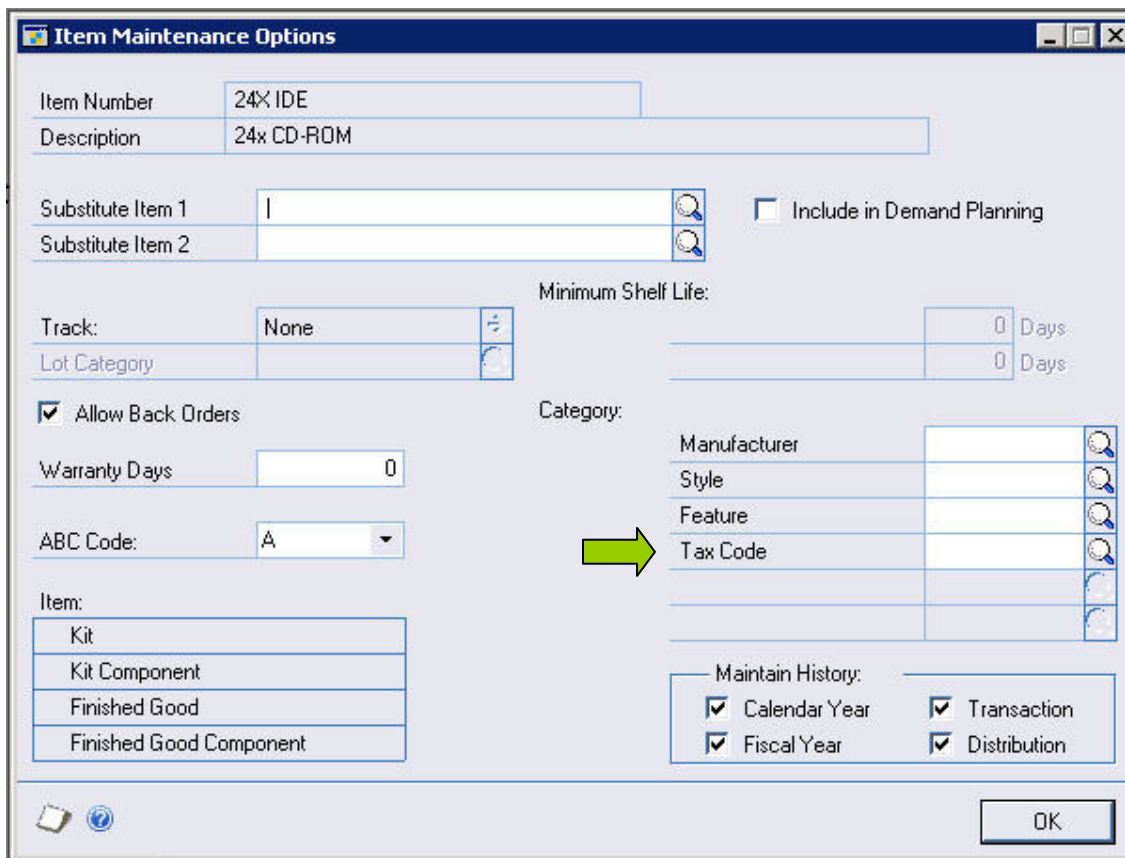

A green arrow points to the 'Options' button at the bottom left of the window.

On the Item Maintenance Options window that is subsequently displayed, a series of (User) Categories is listed, including a *Tax Code* (or *Taxability* depending on the release of AvaTax that is installed in your organization's Great Plains application) field.

Item Maintenance Options

Item Number: 24X IDE
 Description: 24x CD-ROM

Substitute Item 1: 
 Substitute Item 2: 

☐ Include in Demand Planning

Track: None  Minimum Shelf Life: 0 Days
 Lot Category:  0 Days

☒ Allow Back Orders
 Warranty Days: 0

ABC Code: A 

Category:

Manufacturer	<input type="text"/>	
Style	<input type="text"/>	
Feature	<input type="text"/>	
Tax Code	<input type="text"/>	
	<input type="text"/>	
	<input type="text"/>	

Item:

Kit
Kit Component
Finished Good
Finished Good Component

Maintain History:

<input checked="" type="checkbox"/> Calendar Year	<input checked="" type="checkbox"/> Transaction
<input checked="" type="checkbox"/> Fiscal Year	<input checked="" type="checkbox"/> Distribution

OK

Record the eight (8) character AvaTax System Tax Code in the Tax Code (Taxability) field, and AvaTax will capture the Tax Code, passing it with other transaction information for a sales tax calculation.

Option 2: Item to Tax Code mapping can be maintained on your organization's AvaTax Dashboard. On the Organization Tab of the AvaTax Dashboard, the Items button, under the Tax Profile column heading, provides access to the cross reference between Item Code and Tax Code.

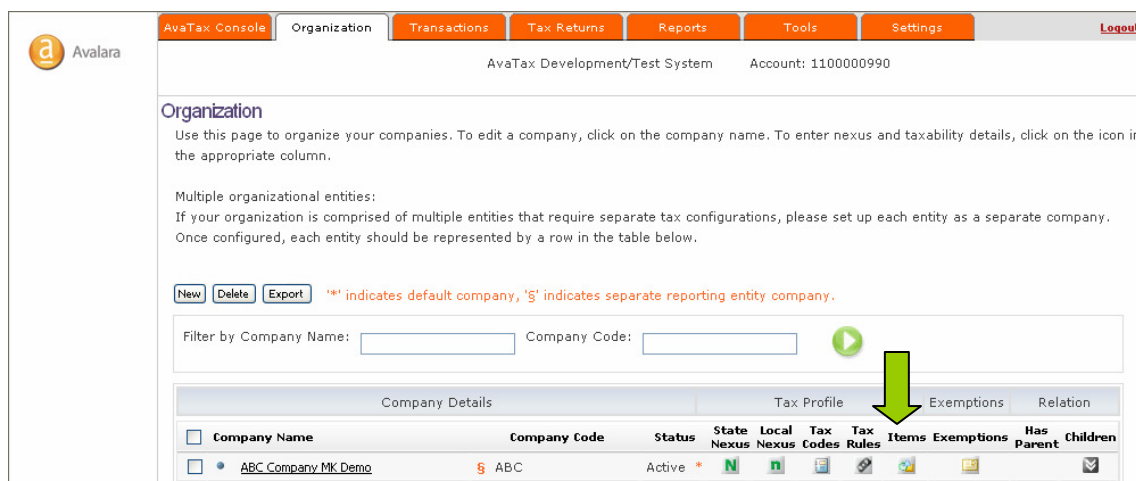

There are two methods to create a cross reference between your organization's Item codes and the AvaTax System Tax Codes using the AvaTax Dashboard Items functionality. One method utilizes an Excel worksheet to upload a large number of Item/Tax Code mappings, and the second method utilizes a User Interface directly on the Dashboard to enter the Item/Tax Code record.

To record a large number of Item/Tax Code mappings, the 4.12 Release of the AvaTax service adds Import functionality to the Tools tab of the AvaTax Dashboard. End user's may now import their Item to Tax Code mapping directly from the AvaTax Dashboard utilizing either a Comma Delimited file (.csv) or a standard Excel worksheet (.xls).

Selecting the Import Data hyper link provides access to the Import user interface.

The Import Status screen is displayed providing access to the Import File List of previous Import activity.

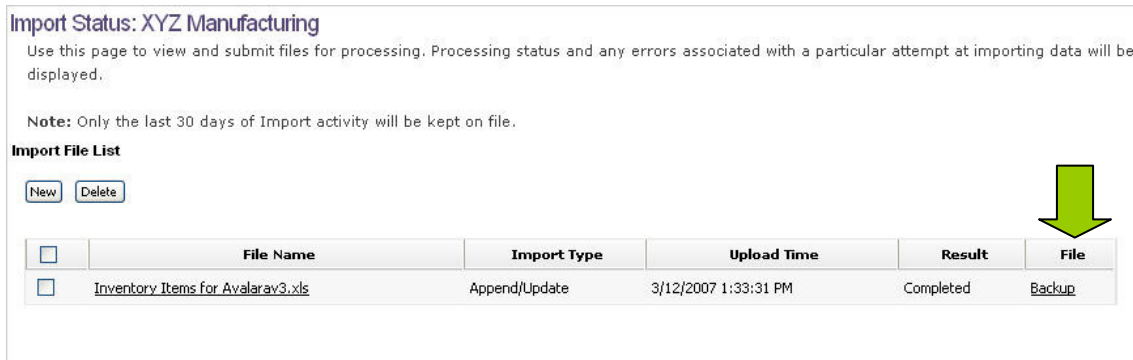

Import Status: XYZ Manufacturing

Use this page to view and submit files for processing. Processing status and any errors associated with a particular attempt at importing data will be displayed.

Note: Only the last 30 days of Import activity will be kept on file.

Import File List

<input type="checkbox"/>	File Name	Import Type	Upload Time	Result	File
<input type="checkbox"/>	Inventory Items for Avalara3.xls	Append/Update	3/12/2007 1:33:31 PM	Completed	Backup

The Import File List identifies all file imports attempted over the course of the previous 30 days. Each successful file import creates a Comma Delimited (.csv) Backup file of the Item to Tax Code mapping prior to the successful import of the current Item mapping. Any historical Import files can be deleted from the Import File List by selecting the check box to the left of the File Name, and pressing the Delete button at the top of the list.

The Backup hyper link provides access to a downloadable file that can be imported to revert to the previous Item mapping. By clicking on the Backup hyper link, the following dialog window is displayed:

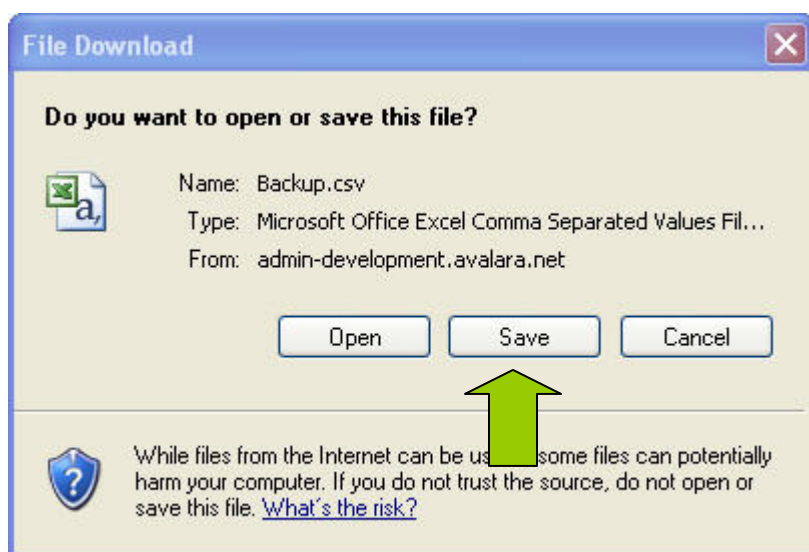

Select the Save option, and store the file locally. The process to import both new and Backup files is reviewed below.

To begin the Import process, select the New button on the top left of the Import Status screen.

Import Status: XYZ Manufacturing
 Use this page to view and submit files for processing. Processing status and any errors associated with a particular attempt at importing data will be displayed.

Note: Only the last 30 days of Import activity will be kept on file.

Import File List

<input type="checkbox"/>	File Name	Import Type	Upload Time	Result	File
<input type="checkbox"/>	Inventory Items for Avalara3.xls	Append/Update	3/12/2007 1:33:31 PM	Completed	Backup

The File Import screen is displayed identifying the selection of import parameters required to begin the import process.

New: File Import
 Use this page to upload a file to Avalara for processing. Once the file has been uploaded, it will be queued for processing. Processing time can vary depending on the amount of data submitted.

Browse to upload a file.

*Company: XYZ Manufacturing
 *File Name:
 *Type: Item [Import Help](#)

Processing Options:

☒ Append and update new items to your item list
☐ Replace your item list

AvaTax Pro Set-Up Guide

The Import functionality utilizes either a Comma Delimited (.csv) or Excel worksheet (.xls) file to facilitate the import of Item to Tax Code mapping. By selecting the Import Help hyper link found below the File Name Browse button, the following dialog window is displayed:

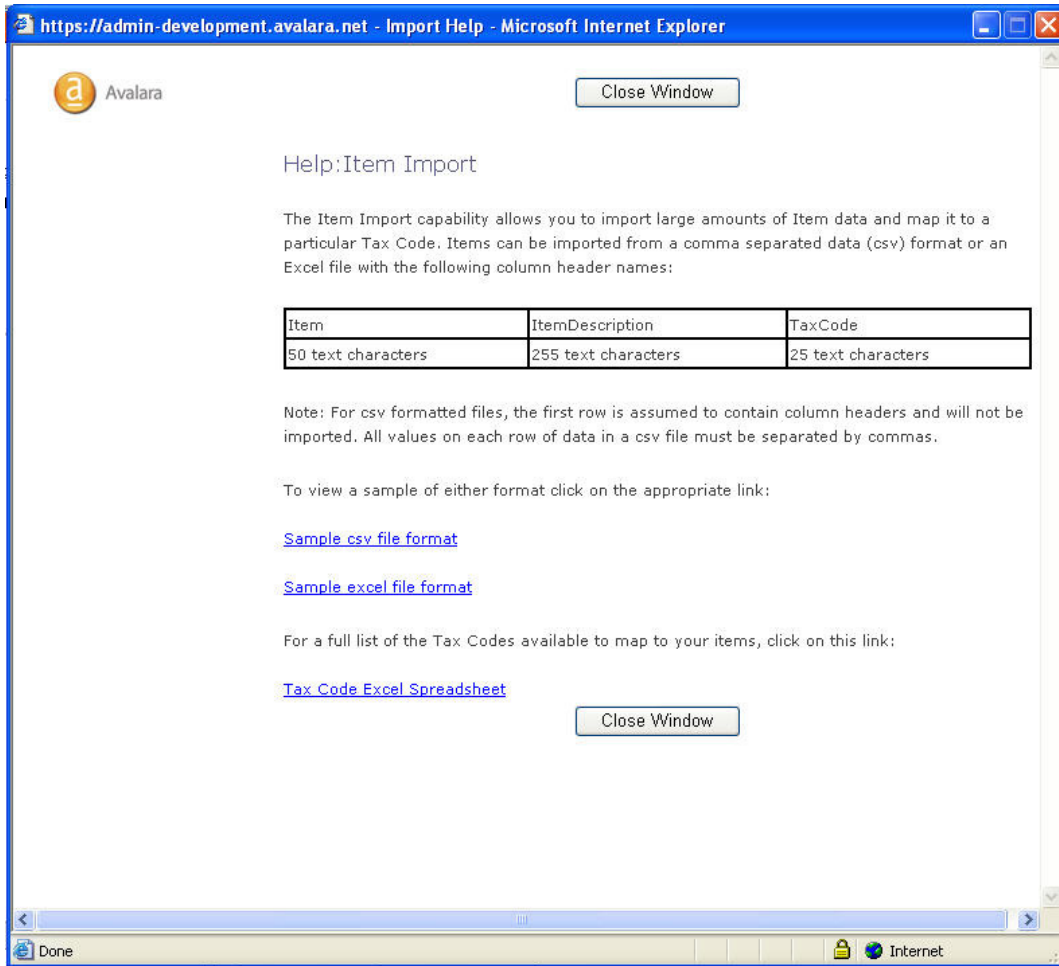

When utilizing either the Comma Delimited or standard Excel worksheet to import the Item mapping, row 1 of the file must contain the following column headings:

- Column A - Item
- Column B - ItemDescription
- Column C - TaxCode

Sample file formats can be downloaded from the [Sample csv file format](#) or the [Sample excel file format](#) hyper links on the Import Help dialog window. In

addition, the [Tax Code Excel Spreadsheet](#) hyper link provides access to the AvaTax System Tax Code list.

1	2	3	4	A	B	C
					AvaTax System Tax Codes	
					Note: AvaTax System Tax Codes do NOT provide taxability rules unless the AvaTax PRO product has been purchased.	
				System Tax Code	System Tax Description	Additional System Tax Code Information
				D0000000	Digital goods	Digital goods are generally viewed as downloadable items that are sold on websites or that are otherwise transferred electronically. Examples would include computer software, artwork, photographs, music, movies, zip files, e-books, PDFs and more.
				D9999999	Temporary Unmapped Digital Goods SKU - taxable default	A digital good that has not been mapped to a specific digital good tax code. This temporary unmapped code has a taxable default and will impose tax in all cases unless an entity or use base exemption is applicable. The purpose for using this code is limited to getting a SKU assigned to a system tax code until it can be adequately reviewed and a specific tax code can be accurately assigned.
				DA010000	Advertising material (Digital Only -- No Physical Media)	Tangible personal property (i.e. designs, artwork, photos etc.) associated with advertising services that is transferred to the customer through electronic means only.
				DA030000	Art (Digital Only -- No Physical Media)	Canned artwork that is transferred to the customer through electronic means.
				DA040000	Audio (Digital Only -- No Physical Media)	Audio (i.e. music or spoken word) that is transferred to the customer through electronic means only.

Upon preparing the import file in either accepted format, return to the File Import screen:

New: File Import

Use this page to upload a file to Avalara for processing. Once the file has been uploaded, it will be queued for processing. Processing time can vary depending on the amount of data submitted.

Browse to upload a file.

*Company:

*File Name:

*Type: [Import Help](#)

Processing Options:

☒ Append and update new items to your item list

☐ Replace your item list

1. Select the desired Company from the Company drop down menu
2. Utilizing the Browse button, select the desired Import file
3. Identify the desired Processing Option:
 - a. Append and update new items to your item list
 - b. Replace your item list
4. Press the Upload button

The Import Status screen is returned, and the Item to Tax Code mapping worksheet is queued for processing. The initial Result returned is Waiting.

Import Status: XYZ Manufacturing
 Use this page to view and submit files for processing. Processing status and any errors associated with a particular attempt at importing data will be displayed.
 Note: Only the last 30 days of Import activity will be kept on file.

 **The operation completed successfully.**

Import File List

<input type="checkbox"/>	File Name	Import Type	Upload Time	Result	File
<input type="checkbox"/>	Inventory Items for Avalarav3.xls	Append/Update	3/12/2007 1:33:31 PM	Completed	Backup
<input type="checkbox"/>	ItemUpload.xls	Append/Update	3/13/2007 2:48:21 PM	Waiting	

Upon successful completion of the import, the Result field updates to a status of Completed, and the File field is populated with a hyper link named Backup that provides access to a Comma Delimited file containing copy of the Item list contained in the AvaTax Dashboard prior to the import of the current Item update.

If an error is found in the Item import file, the entire import is aborted and a Result of Errors is displayed. The File field is populated with a hyper link named Error that provides access to an Excel worksheet identifying the specific

Import Status: XYZ Manufacturing
 Use this page to view and submit files for processing. Processing status and any errors associated with a particular attempt at importing data will be displayed.
 Note: Only the last 30 days of Import activity will be kept on file.

Import File List

<input type="checkbox"/>	File Name	Import Type	Upload Time	Result	File
<input type="checkbox"/>	Inventory Items for Avalarav3.xls	Append/Update	3/12/2007 1:33:31 PM	Completed	Backup
<input type="checkbox"/>	ItemUpload.xls	Append/Update	3/13/2007 2:48:21 PM	Completed	Backup
<input type="checkbox"/>	ItemUpload2.xls	Append/Update	3/13/2007 3:09:54 PM	Errors	Error

error(s) causing the import failure. Clicking on the Error hyper link calls the following dialog window:

AvaTax Pro Set-Up Guide

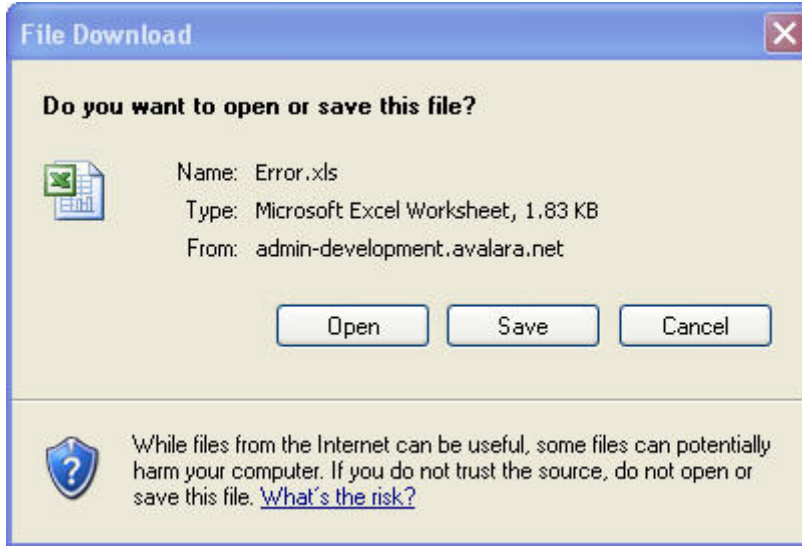

Pressing the Open button displays the Excel worksheet identifying the lines causing the error.

	A	B	C	D
1	Item	ItemDescription	TaxCode	Errors
2		Application Software - delivered on CD	DC010400	ItemCode Missing --
3	SW-001-54351		DC010500	ItemDescription Missing --
4	HW-015-75001	7500 series Desktop Hardware - CPU		TaxCode Missing --
5				

Edit the original Item import file, repair the lines causing the error, and repeat the Import Process.

AvaTax Pro Set-Up Guide

The AvaTax Dashboard provides a User Interface to manually add Item/Tax Code mappings or edit existing Item/Tax Code Mappings. After accessing the AvaTax Dashboard Items screen, a complete listing of the current Item mappings is displayed.

Company: Fabrikam, Inc

Items: Fabrikam, Inc

Use this page to view, add, and edit products and services you sell. Select items using the check boxes in the left column and click Map to map them to tax codes.

Item List

Filter by Item Code: Description:

<input type="checkbox"/>	Item Code	Item Description	Tax Code
<input type="checkbox"/>	1-A3261A	180 MHz Processor	PC070500
<input type="checkbox"/>	1-A3483A	256MG SIMM Fr K Series	PC070500
<input type="checkbox"/>	24XIDE	24x CD-ROM	PC070400

Records Found: 3 Records Per Page: 10

To manually add an Item Mapping record, press the New button. A separate screen is displayed provide the User Interface to add Item/Tax Code mappings.

Company: Fabrikam, Inc

* Indicates required input

New: Item

Use this page to map an item to a Tax Code.

*Item Code: your organization's item code

Description: corresponding description

Tax Code:

Tax Code Selection

Custom Tax Codes

Begins with

Save Cancel

On the Window identified as Tax Code:

1. Change the Tax Code Selection drop down list from Custom Tax Codes, TO *System Tax Codes*
2. Record the first characters of the AvaTax System Tax Code in the field below the *Begins with* drop down menu
3. Press the green refresh button

4. A list of corresponding AvaTax System Tax Codes is displayed in the window below

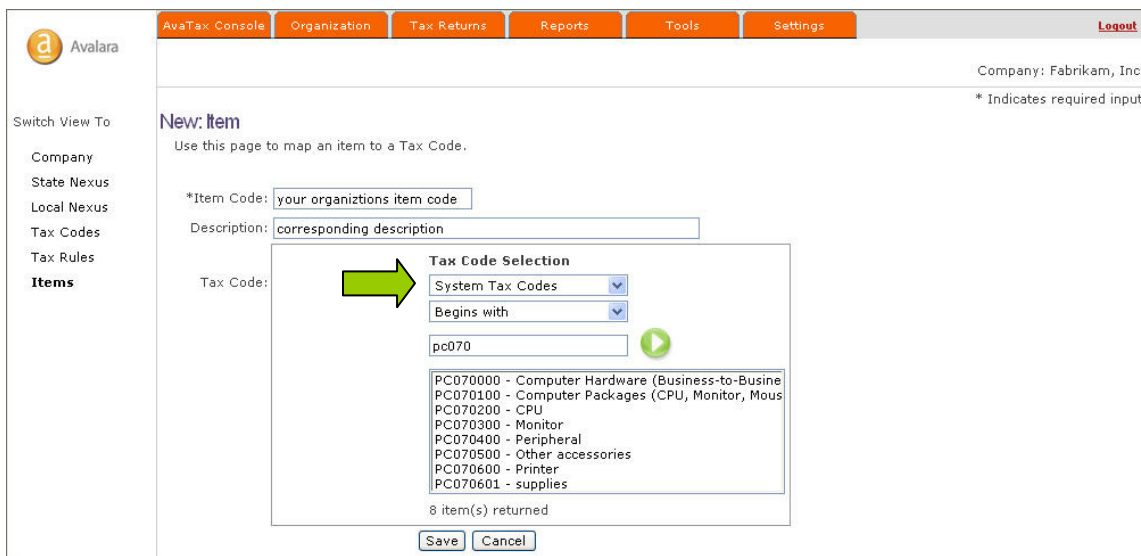

New Item

Use this page to map an item to a Tax Code.

*Item Code:

Description:

Tax Code:

Tax Code Selection

System Tax Codes
 Begins with

PC070000 - Computer Hardware (Business-to-Busine
 PC070100 - Computer Packages (CPU, Monitor, Mous
 PC070200 - CPU
 PC070300 - Monitor
 PC070400 - Peripheral
 PC070500 - Other accessories
 PC070600 - Printer
 PC070601 - supplies

8 item(s) returned

5. Click on the desired AvaTax Tax Code

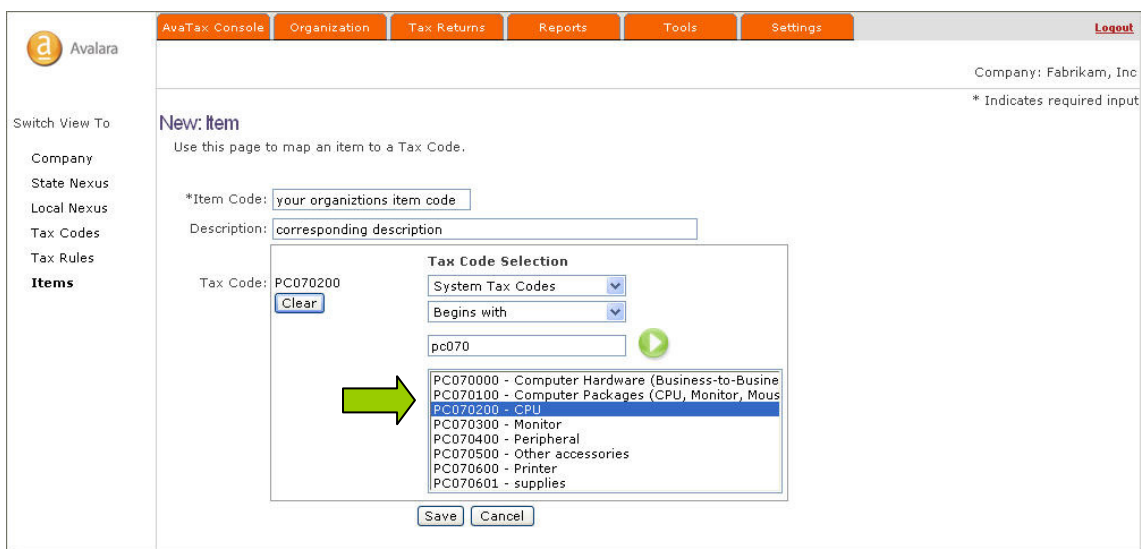

New Item

Use this page to map an item to a Tax Code.

*Item Code:

Description:

Tax Code:

Tax Code Selection

System Tax Codes
 Begins with

PC070000 - Computer Hardware (Business-to-Busine
 PC070100 - Computer Packages (CPU, Monitor, Mous
 PC070200 - CPU
 PC070300 - Monitor
 PC070400 - Peripheral
 PC070500 - Other accessories
 PC070600 - Printer
 PC070601 - supplies

6. Press the Save button

In order to edit an existing Item/Tax Code mapping, click on the Item Code displayed on the Items page, and make the required update utilizing the User Interface.

AvaTax Pro Set-Up Guide

To delete an Item/Tax Code mapping, place a check in the Check Box to the left of the Item Code field, and press the Delete button displayed at the top of the screen.

<input type="checkbox"/>	Item Code	Item Description	Tax Code
<input checked="" type="checkbox"/>	1-A3261A	180 MHz Processor	PC070500
<input type="checkbox"/>	1-A3483A	256MG SIMM Fr K Series	PC070500
<input type="checkbox"/>	24XIDE	24x CD-ROM	PC070400

AvaTax Pro Set-Up Guide

MAS 90/200

Item to Tax Code mapping can be maintained on your organization's AvaTax Dashboard. On the Organization Tab of the AvaTax Dashboard, the Items button, under the Tax Profile column heading, provides access to the cross reference between Item Code and Tax Code.

Organization

Use this page to organize your companies. To edit a company, click on the company name. To enter nexus and taxability details, click on the icon in the appropriate column.

Multiple organizational entities:
If your organization is comprised of multiple entities that require separate tax configurations, please set up each entity as a separate company. Once configured, each entity should be represented by a row in the table below.

[New](#) [Delete](#) [Export](#) ** indicates default company, 'S' indicates separate reporting entity company.

Filter by Company Name: Company Code: [Go](#)

Company Details			Tax Profile				Exemptions	Relation		
Company Name	Company Code	Status	State Nexus	Local Nexus	Tax Codes	Tax Rules	Items	Exemptions	Has Parent	Children
<input type="checkbox"/> ABC Company MK Demo	\$ ABC	Active *	N	n						

There are two methods to create a cross reference between your organization's Item codes and the AvaTax System Tax Codes using the AvaTax Dashboard Items functionality. One method utilizes an Excel worksheet to upload a large number of Item/Tax Code mappings, and the second method utilizes a User Interface directly on the Dashboard to enter the Item/Tax Code record.

To record a large number of Item/Tax Code mappings, the 4.12 Release of the AvaTax service adds Import functionality to the Tools tab of the AvaTax Dashboard. End user's may now import their Item to Tax Code mapping directly from the AvaTax Dashboard utilizing either a Comma Delimited file (.csv) or a standard Excel worksheet (.xls).

Selecting the Import Data hyper link provides access to the Import user interface.

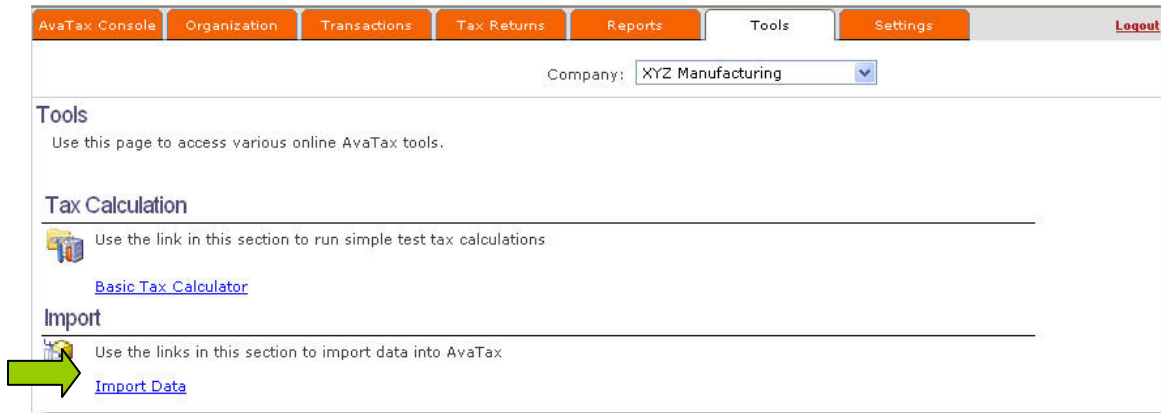

The Import Status screen is displayed providing access to the Import File List of previous Import activity.

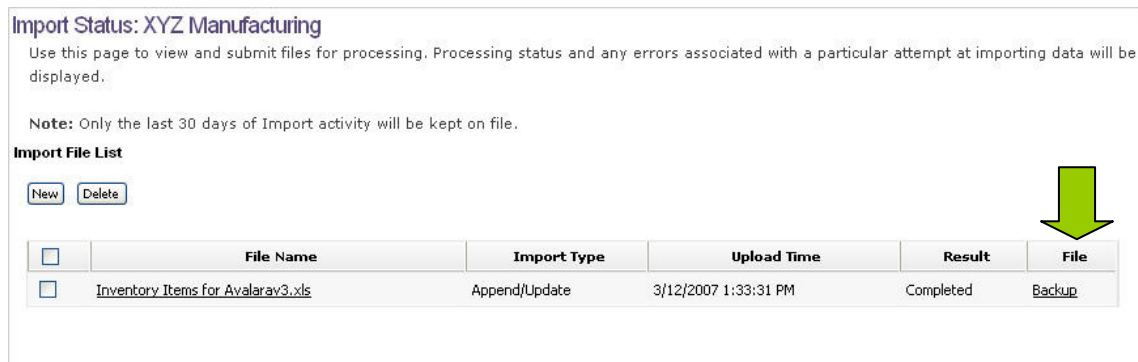

The Import File List identifies all file imports attempted over the course of the previous 30 days. Each successful file import creates a Comma Delimited (.csv) Backup file of the Item to Tax Code mapping prior to the successful import of the current Item mapping. Any historical Import files can be deleted from the Import File List by selecting the check box to the left of the File Name, and pressing the Delete button at the top of the list.

The Backup hyper link provides access to a downloadable file that can be imported to revert to the previous Item mapping. By clicking on the Backup hyper link, the following dialog window is displayed:

AvaTax Pro Set-Up Guide

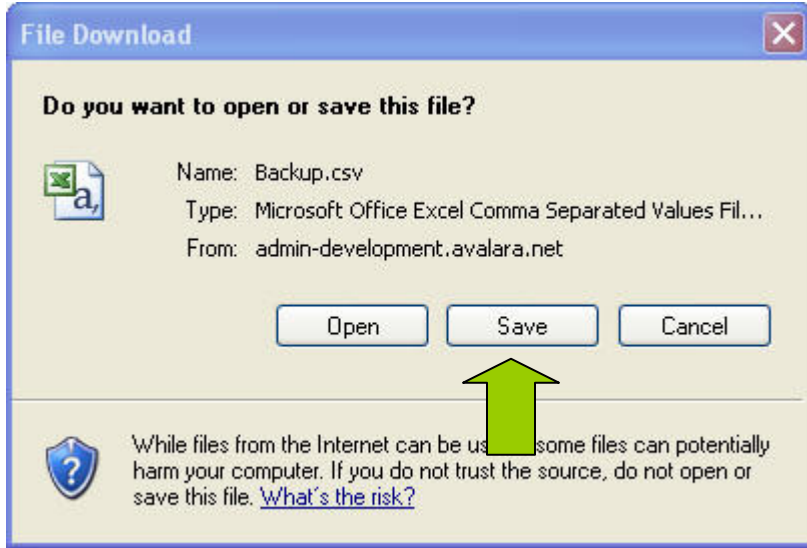

Select the Save option, and store the file locally. The process to import both new and Backup files is reviewed below.

To begin the Import process, select the New button on the top left of the Import Status screen.

AvaTax Pro Set-Up Guide

The File Import screen is displayed identifying the selection of import parameters required to begin the import process.

New: File Import

Use this page to upload a file to Avalara for processing. Once the file has been uploaded, it will be queued for processing. Processing time can vary depending on the amount of data submitted.

Browse to upload a file.

*Company: XYZ Manufacturing

*File Name:

*Type: Item [Import Help](#)

Processing Options:

☒ Append and update new items to your item list

☐ Replace your item list

The Import functionality utilizes either a Comma Delimited (.csv) or Excel worksheet (.xls) file to facilitate the import of Item to Tax Code mapping. By selecting the Import Help hyper link found below the File Name Browse button, the following dialog window is displayed:

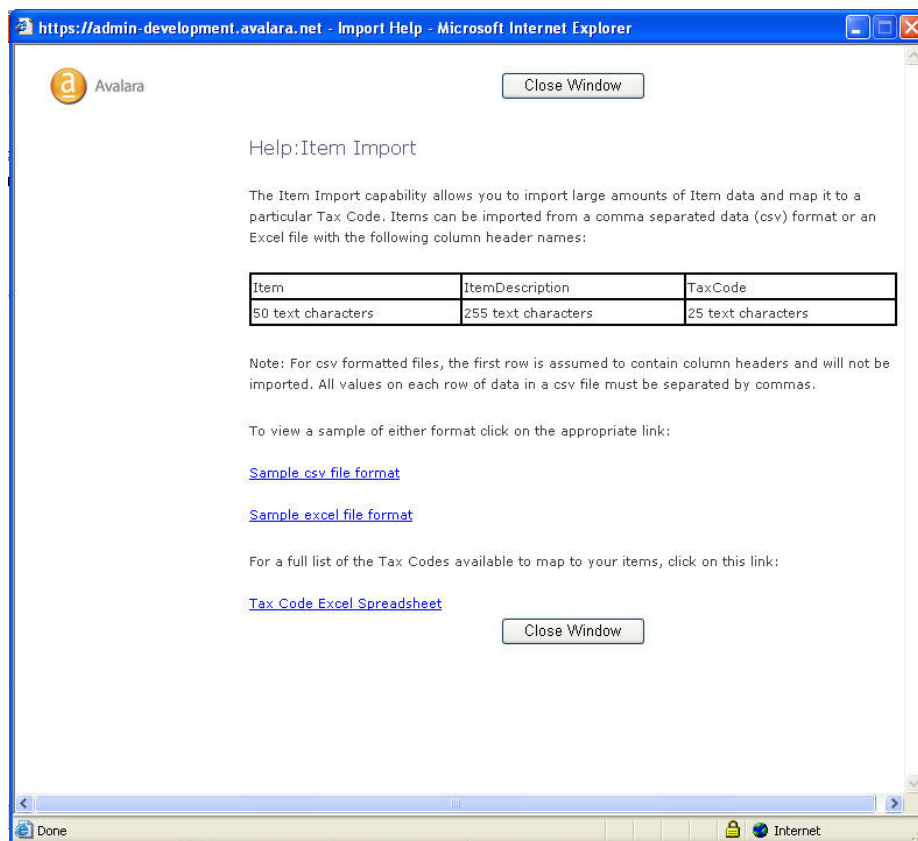

When utilizing either the Comma Delimited or standard Excel worksheet to import the Item mapping, row 1 of the file must contain the following column headings:

- Column A - Item
- Column B - ItemDescription
- Column C - TaxCode

Sample file formats can be downloaded from the [Sample csv file format](#) or the [Sample excel file format](#) hyper links on the Import Help dialog window. In addition, the [Tax Code Excel Spreadsheet](#) hyper link provides access to the AvaTax System Tax Code list.

1	2	3	4
	A	B	C
1		AvaTax System Tax Codes	
2		Note: AvaTax System Tax Codes do NOT provide taxability rules unless the AvaTax PRO product has been purchased.	
3	System Tax Code	System Tax Description	Additional System Tax Code Information
4			
5	D0000000	Digital goods	Digital goods are generally viewed as downloadable items that are sold on websites or that are otherwise transferred electronically. Examples would include computer software, artwork, photographs, music, movies, zip files, e-books, PDFs and more.
6	D9999999	Temporary Unmapped Digital Goods SKU - taxable default	A digital good that has not been mapped to a specific digital good tax code. This temporary unmapped code has a taxable default and will impose tax in all cases unless an entity or use base exemption is applicable. The purpose for using this code is limited to getting a SKU assigned to a system tax code until it can be adequately reviewed and a specific tax code can be accurately assigned.
7	DA010000	Advertising material (Digital Only -- No Physical Media)	Tangible personal property (i.e. designs, artwork, photos etc.) associated with advertising services that is transferred to the customer through electronic means only.
8	DA030000	Art (Digital Only -- No Physical Media)	Canned artwork that is transferred to the customer through electronic means.
9	DA040000	Audio (Digital Only -- No Physical Media)	Audio (i.e. music or spoken word) that is transferred to the customer through electronic means only.

Upon preparing the import file in either accepted format, return to the File Import screen:

New: File Import

Use this page to upload a file to Avalara for processing. Once the file has been uploaded, it will be queued for processing. Processing time can vary depending on the amount of data submitted.

Browse to upload a file.

*Company: XYZ Manufacturing

*File Name:

*Type: Item

Processing Options:

☒ Append and update new items to your item list

☐ Replace your item list

1. Select the desired Company from the Company drop down menu
2. Utilizing the Browse button, select the desired Import file
3. Identify the desired Processing Option:
 - a. Append and update new items to your item list
 - b. Replace your item list
4. Press the Upload button

The Import Status screen is returned, and the Item to Tax Code mapping worksheet is queued for processing. The initial Result returned is Waiting.

Import Status: XYZ Manufacturing
 Use this page to view and submit files for processing. Processing status and any errors associated with a particular attempt at importing data will be displayed.
 Note: Only the last 30 days of Import activity will be kept on file.

The operation completed successfully.

Import File List

[New](#) [Delete](#)

<input type="checkbox"/>	File Name	Import Type	Upload Time	Result	File
<input type="checkbox"/>	Inventory Items for Avalarav3.xls	Append/Update	3/12/2007 1:33:31 PM	Completed	Backup
<input type="checkbox"/>	ItemUpload.xls	Append/Update	3/13/2007 2:48:21 PM	Waiting	

Upon successful completion of the import, the Result field updates to a status of Completed, and the File field is populated with a hyper link named Backup that provides access to a Comma Delimited file containing copy of the Item list contained in the AvaTax Dashboard prior to the import of the current Item update.

If an error is found in the Item import file, the entire import is aborted and a Result of Errors is displayed. The File field is populated with a hyper link named Error that provides access to an Excel worksheet identifying the specific

Import Status: XYZ Manufacturing
 Use this page to view and submit files for processing. Processing status and any errors associated with a particular attempt at importing data will be displayed.
 Note: Only the last 30 days of Import activity will be kept on file.

Import File List

[New](#) [Delete](#)

<input type="checkbox"/>	File Name	Import Type	Upload Time	Result	File
<input type="checkbox"/>	Inventory Items for Avalarav3.xls	Append/Update	3/12/2007 1:33:31 PM	Completed	Backup
<input type="checkbox"/>	ItemUpload.xls	Append/Update	3/13/2007 2:48:21 PM	Completed	Backup
<input type="checkbox"/>	ItemUpload2.xls	Append/Update	3/13/2007 3:09:54 PM	Errors	Error

error(s) causing the import failure. Clicking on the Error hyper link calls the following dialog window:

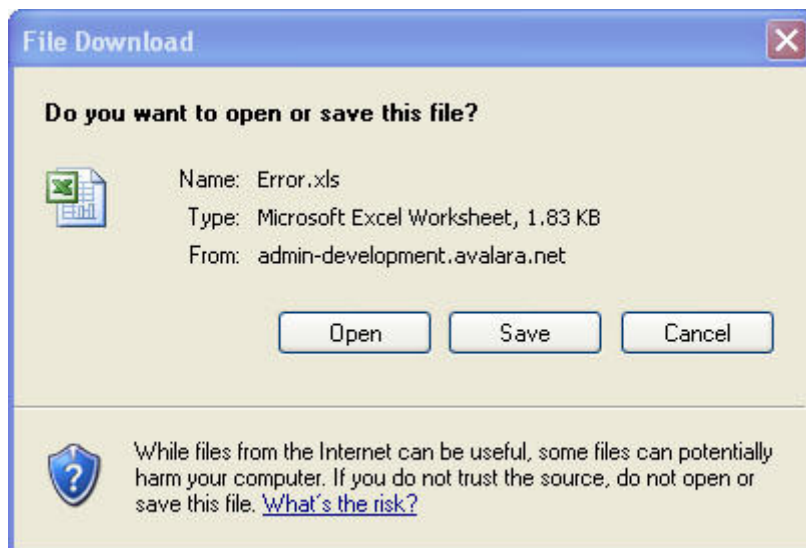

Pressing the Open button displays the Excel worksheet identifying the lines causing the error.

	A	B	C	D
1	Item	ItemDescription	TaxCode	Errors
2		Application Software - delivered on CD	DC010400	ItemCode Missing --
3	SW-001-54351		DC010500	ItemDescription Missing --
4	HW-015-75001	7500 series Desktop Hardware - CPU		TaxCode Missing --
5				

Edit the original Item import file, repair the lines causing the error, and repeat the Import Process.

The AvaTax Dashboard provides a User Interface to manually add Item/Tax Code mappings or edit existing Item/Tax Code Mappings. After accessing the AvaTax Dashboard Items screen, a complete listing of the current Item mappings is displayed.

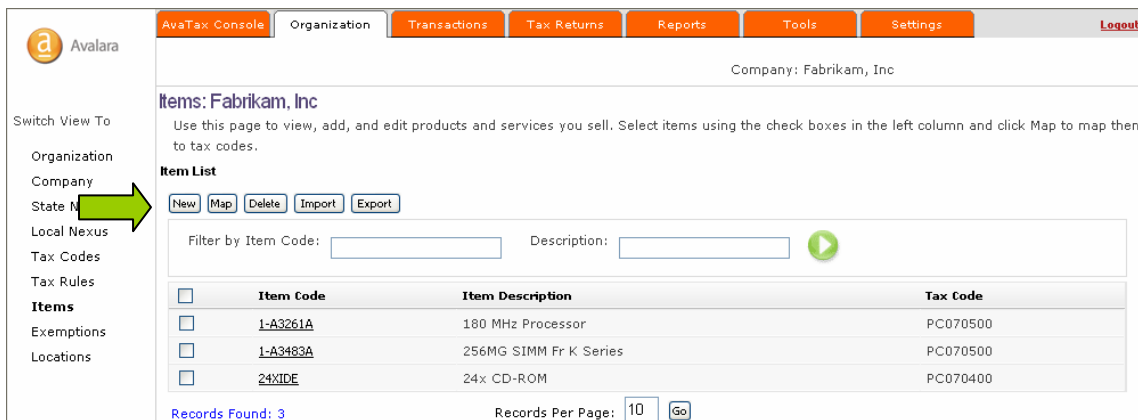

Items: Fabrikam, Inc
Use this page to view, add, and edit products and services you sell. Select items using the check boxes in the left column and click Map to map them to tax codes.

Item List
New Map Delete Import Export

Filter by Item Code: Description: 

<input type="checkbox"/>	Item Code	Item Description	Tax Code
<input type="checkbox"/>	1-A3261A	180 MHz Processor	PC070500
<input type="checkbox"/>	1-A3483A	256MG SIMM Fr K Series	PC070500
<input type="checkbox"/>	24XIDE	24x CD-ROM	PC070400

Records Found: 3 Records Per Page: 10 

To manually add an Item Mapping record, press the New button. A separate screen is displayed provide the User Interface to add Item/Tax Code mappings.

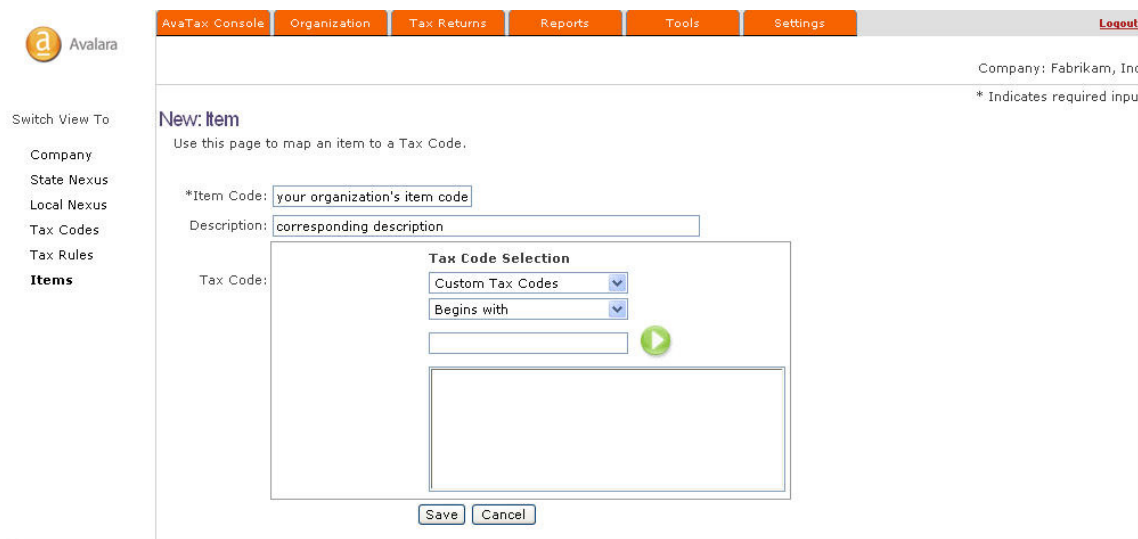

New: Item
Use this page to map an item to a Tax Code.

*Item Code:

Description:

Tax Code:

Tax Code Selection

Custom Tax Codes 

Begins with 

On the Window identified as Tax Code:

1. Change the Tax Code Selection drop down list from Custom Tax Codes, TO *System Tax Codes*
2. Record the first characters of the AvaTax System Tax Code in the field below the *Begins with* drop down menu
3. Press the green refresh button

4. A list of corresponding AvaTax System Tax Codes is displayed in the window below

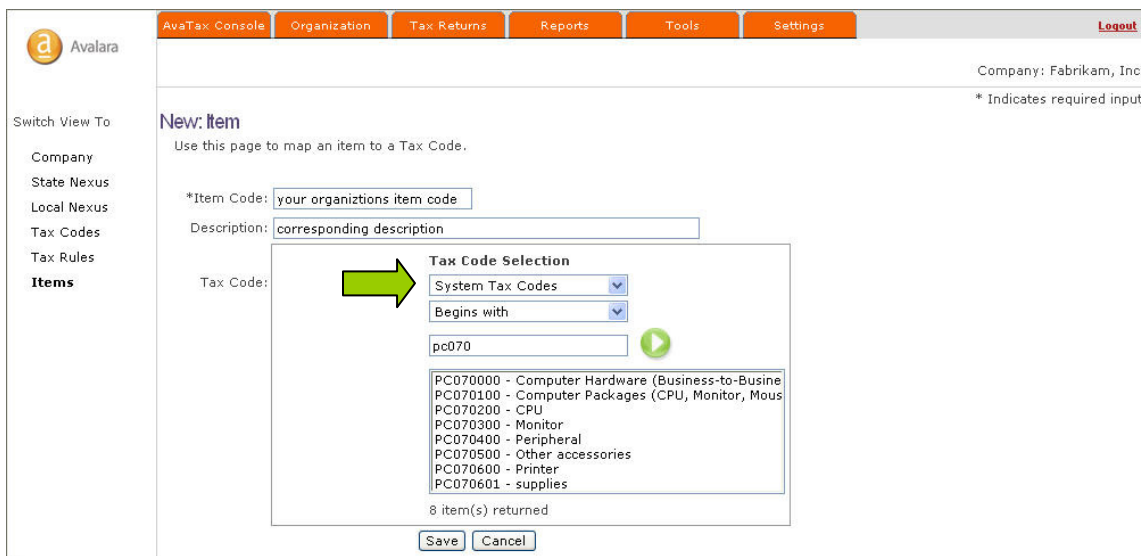

New Item

Use this page to map an item to a Tax Code.

*Item Code:

Description:

Tax Code: Tax Code Selection

System Tax Codes ▼

Begins with ▼

▶

PC070000 - Computer Hardware (Business-to-Busine

PC070100 - Computer Packages (CPU, Monitor, Mous

PC070200 - CPU

PC070300 - Monitor

PC070400 - Peripheral

PC070500 - Other accessories

PC070600 - Printer

PC070601 - supplies

8 item(s) returned

Save Cancel

5. Click on the desired AvaTax Tax Code

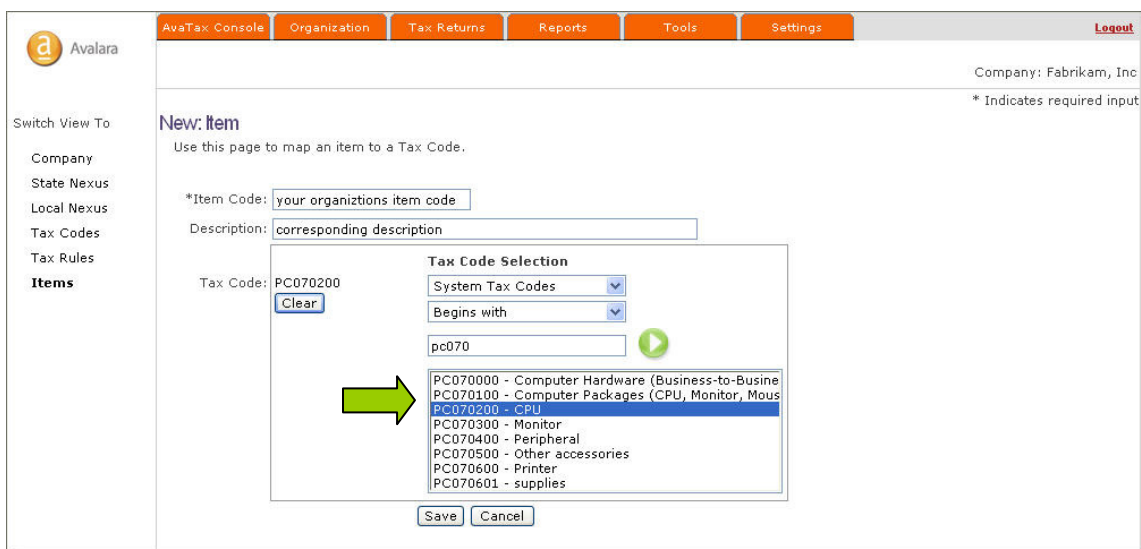

New Item

Use this page to map an item to a Tax Code.

*Item Code:

Description:

Tax Code: Clear

Tax Code Selection

System Tax Codes ▼

Begins with ▼

▶

PC070000 - Computer Hardware (Business-to-Busine

PC070100 - Computer Packages (CPU, Monitor, Mous

PC070200 - CPU

PC070300 - Monitor

PC070400 - Peripheral

PC070500 - Other accessories

PC070600 - Printer

PC070601 - supplies

8 item(s) returned

Save Cancel

6. Press the Save button

In order to edit an existing Item/Tax Code mapping, click on the Item Code displayed on the Items page, and make the required update utilizing the User Interface.

AvaTax Pro Set-Up Guide

To delete an Item/Tax Code mapping, place a check in the Check Box to the left of the Item Code field, and press the Delete button displayed at the top of the screen.

<input type="checkbox"/>	Item Code	Item Description	Tax Code
<input checked="" type="checkbox"/>	1-A3261A	180 MHz Processor	PC070500
<input type="checkbox"/>	1-A3483A	256MG SIMM Fr K Series	PC070500
<input type="checkbox"/>	24XIDE	24x CD-ROM	PC070400

AvaTax Pro Set-Up Guide

Navision

Option 1: The Item to Tax Code mapping can be facilitated directly on the Item Card within the Navision application. Access Item Maintenance within Navision, and select Invoicing tab along the top of the Item Card window.

1000 Bicycle - Item Card

General Invoicing Replenishment Planning Foreign Trade Item Tracking E - Commerce Warehouse

No. 1000 Search Description . . . BICYCLE

Description Bicycle Quantity on Hand . . . 25

Base Unit of Measure . . PCS Qty. on Purch. Order . . 0

Bill of Materials ☐ Qty. on Prod. Order . . . 44

Shelf No. F4 Qty. on Component Lines . . 0

Automatic Ext. Text . . . ☐ Qty. on Sales Order . . . 156

Created From Nonstoc... ☐ Qty. on Service Order . . . 0

Item Category Code. . . Service Item Group . . .

Product Group Code . . Blocked ☐

Last Date Modified . . . 03/25/06

Item Sales Purchases Functions Help

On the Invoicing tab of the Item Card that is subsequently displayed, a Tax Group Code field is listed on the lower right side of the window.

1000 Bicycle - Item Card

General Invoicing Replenishment Planning Foreign Trade Item Tracking E - Commerce Warehouse

Costing Method Standard Gen. Prod. Posting Group RETAIL

Average Cost (\$) . . . 350.5948 Tax Prod. Posting Group.

Standard Cost 350.595 Inventory Posting Group. FINISHED

Unit Cost 350.595 Net Invoiced Qty. . . . -7

Overhead Rate 0.00 Allow Invoice Disc. . . . ☒

Indirect Cost % 0 Item Disc. Group . . . A

Last Direct Cost 0.00 Sales Unit of Measure . . PCS

Price/Profit Calculation. Profit=Price-... Tax Group Code. . . .

Profit % 91.23513

Unit Price 4,000.00

Item Sales Purchases Functions Help

Record the eight (8) character AvaTax System Tax Code in the Tax Group Code field, and AvaTax will capture the Tax Code passing it with other transaction information for a sales tax calculation.

Option 2: Item to Tax Code mapping can be maintained on your organization's AvaTax Dashboard. On the Organization Tab of the AvaTax Dashboard, the Items button, under the Tax Profile column heading, provides access to the cross reference between Item Code and Tax Code.

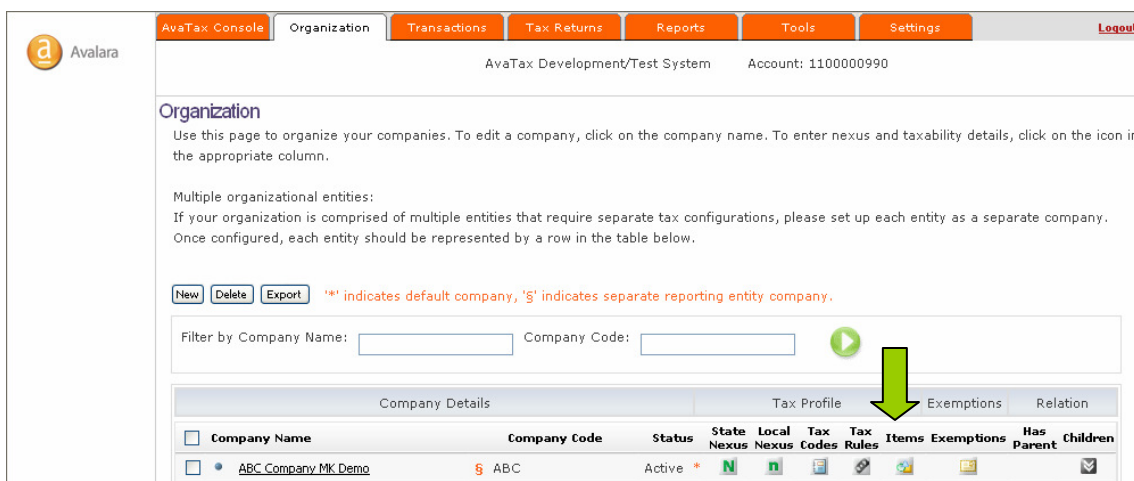

Organization

Use this page to organize your companies. To edit a company, click on the company name. To enter nexus and taxability details, click on the icon in the appropriate column.

Multiple organizational entities:
If your organization is comprised of multiple entities that require separate tax configurations, please set up each entity as a separate company. Once configured, each entity should be represented by a row in the table below.

[New](#) [Delete](#) [Export](#) ** indicates default company, 'S' indicates separate reporting entity company.

Filter by Company Name: Company Code: [Go](#)

Company Details			Tax Profile				Exemptions	Relation		
<input type="checkbox"/> Company Name	Company Code	Status	State Nexus	Local Nexus	Tax Codes	Tax Rules	Items	Exemptions	Has Parent	Children
<input checked="" type="checkbox"/> ABC Company MK Demo	S ABC	Active *	N	n						

There are two methods to create a cross reference between your organization's Item codes and the AvaTax System Tax Codes using the AvaTax Dashboard Items functionality. One method utilizes an Excel worksheet to upload a large number of Item/Tax Code mappings, and the second method utilizes a User Interface directly on the Dashboard to enter the Item/Tax Code record.

To record a large number of Item/Tax Code mappings, the 4.12 Release of the AvaTax service adds Import functionality to the Tools tab of the AvaTax Dashboard. End user's may now import their Item to Tax Code mapping directly from the AvaTax Dashboard utilizing either a Comma Delimited file (.csv) or a standard Excel worksheet (.xls).

Selecting the Import Data hyper link provides access to the Import user interface.

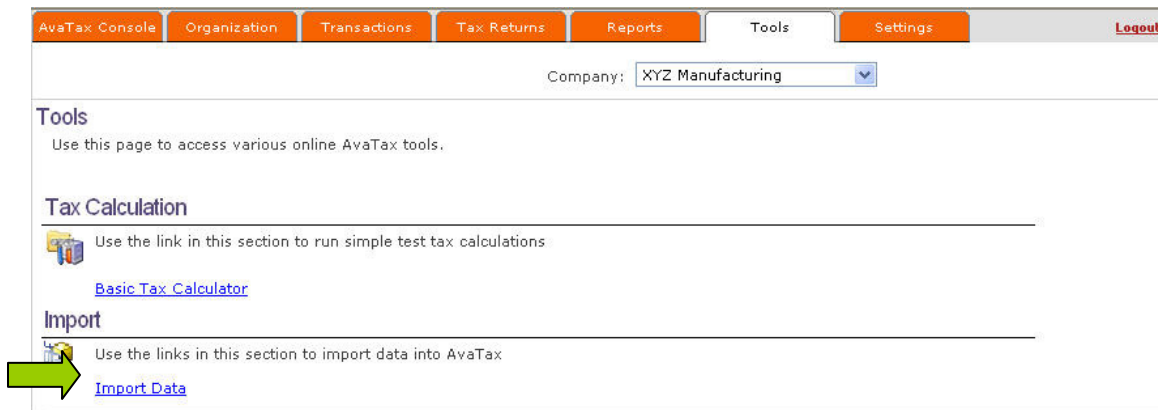

The Import Status screen is displayed providing access to the Import File List of previous Import activity.

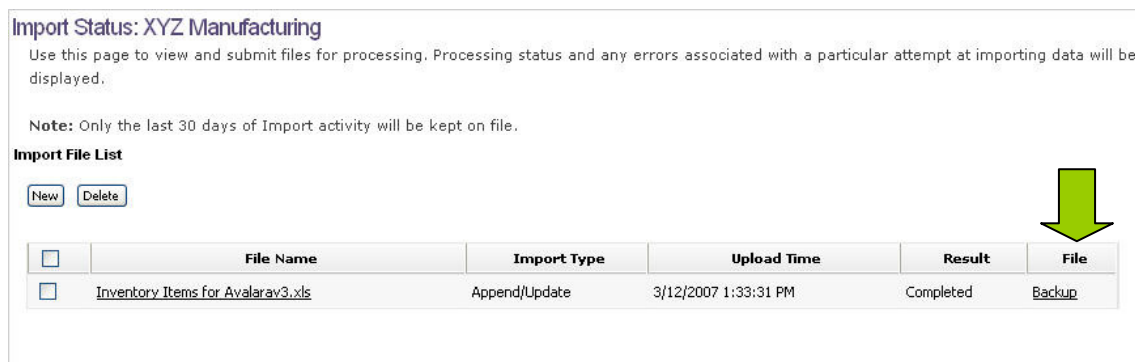

The Import File List identifies all file imports attempted over the course of the previous 30 days. Each successful file import creates a Comma Delimited (.csv) Backup file of the Item to Tax Code mapping prior to the successful import of the current Item mapping. Any historical Import files can be deleted from the Import File List by selecting the check box to the left of the File Name, and pressing the Delete button at the top of the list.

The Backup hyper link provides access to a downloadable file that can be imported to revert to the previous Item mapping. By clicking on the Backup hyper link, the following dialog window is displayed:

Select the Save option, and store the file locally. The process to import both new and Backup files is reviewed below.

To begin the Import process, select the New button on the top left of the Import Status screen.

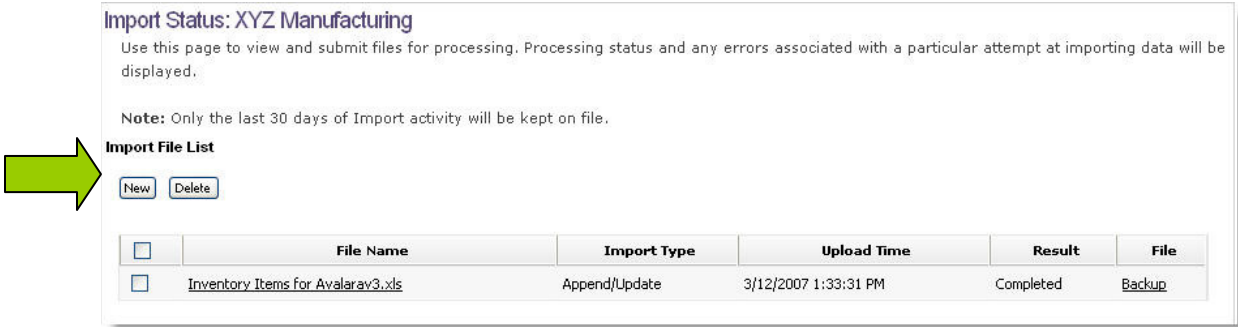

AvaTax Pro Set-Up Guide

The File Import screen is displayed identifying the selection of import parameters required to begin the import process.

New: File Import

Use this page to upload a file to Avalara for processing. Once the file has been uploaded, it will be queued for processing. Processing time can vary depending on the amount of data submitted.

Browse to upload a file.

*Company: XYZ Manufacturing

*File Name:

*Type: Item [Import Help](#)

Processing Options:

☒ Append and update new items to your item list

☐ Replace your item list

The Import functionality utilizes either a Comma Delimited (.csv) or Excel worksheet (.xls) file to facilitate the import of Item to Tax Code mapping. By selecting the Import Help hyper link found below the File Name Browse button, the following dialog window is displayed:

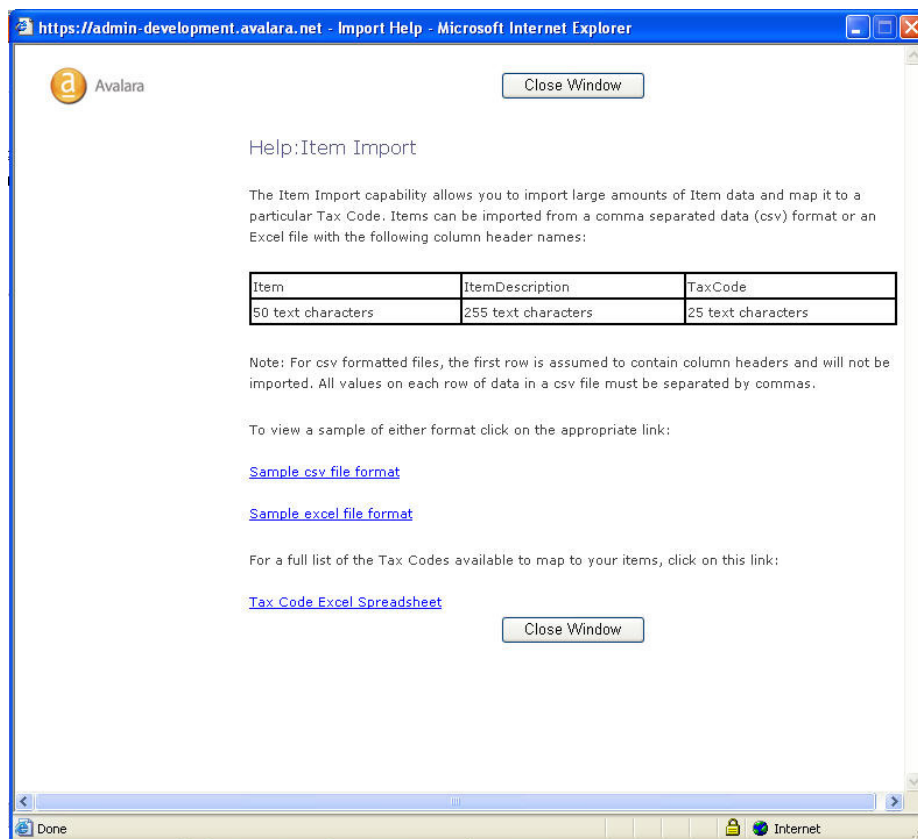

When utilizing either the Comma Delimited or standard Excel worksheet to import the Item mapping, row 1 of the file must contain the following column headings:

- Column A - Item
- Column B - ItemDescription
- Column C - TaxCode

Sample file formats can be downloaded from the [Sample csv file format](#) or the [Sample excel file format](#) hyper links on the Import Help dialog window. In addition, the [Tax Code Excel Spreadsheet](#) hyper link provides access to the AvaTax System Tax Code list.

1	2	3	4
	A	B	C
1		AvaTax System Tax Codes	
2		Note: AvaTax System Tax Codes do NOT provide taxability rules unless the AvaTax PRO product has been purchased.	
3	System Tax Code	System Tax Description	Additional System Tax Code Information
4			
5	D0000000	Digital goods	Digital goods are generally viewed as downloadable items that are sold on websites or that are otherwise transferred electronically. Examples would include computer software, artwork, photographs, music, movies, zip files, e-books, PDFs and more.
6	D9999999	Temporary Unmapped Digital Goods SKU - taxable default	A digital good that has not been mapped to a specific digital good tax code. This temporary unmapped code has a taxable default and will impose tax in all cases unless an entity or use base exemption is applicable. The purpose for using this code is limited to getting a SKU assigned to a system tax code until it can be adequately reviewed and a specific tax code can be accurately assigned.
7	DA010000	Advertising material (Digital Only -- No Physical Media)	Tangible personal property (i.e. designs, artwork, photos etc.) associated with advertising services that is transferred to the customer through electronic means only.
8	DA030000	Art (Digital Only -- No Physical Media)	Canned artwork that is transferred to the customer through electronic means.
9	DA040000	Audio (Digital Only -- No Physical Media)	Audio (i.e. music or spoken word) that is transferred to the customer through electronic means only.

Upon preparing the import file in either accepted format, return to the File Import screen:

New: File Import

Use this page to upload a file to Avalara for processing. Once the file has been uploaded, it will be queued for processing. Processing time can vary depending on the amount of data submitted.

Browse to upload a file.

*Company:

*File Name:

*Type: [Import Help](#)

Processing Options:

☒ Append and update new items to your item list

☐ Replace your item list

1. Select the desired Company from the Company drop down menu
2. Utilizing the Browse button, select the desired Import file
3. Identify the desired Processing Option:
 - a. Append and update new items to your item list
 - b. Replace your item list
4. Press the Upload button

The Import Status screen is returned, and the Item to Tax Code mapping worksheet is queued for processing. The initial Result returned is Waiting.

Import Status: XYZ Manufacturing
 Use this page to view and submit files for processing. Processing status and any errors associated with a particular attempt at importing data will be displayed.
 Note: Only the last 30 days of Import activity will be kept on file.

The operation completed successfully.

Import File List

[New](#) [Delete](#)

<input type="checkbox"/>	File Name	Import Type	Upload Time	Result	File
<input type="checkbox"/>	Inventory Items for Avalarav3.xls	Append/Update	3/12/2007 1:33:31 PM	Completed	Backup
<input type="checkbox"/>	ItemUpload.xls	Append/Update	3/13/2007 2:48:21 PM	Waiting	

Upon successful completion of the import, the Result field updates to a status of Completed, and the File field is populated with a hyper link named Backup that provides access to a Comma Delimited file containing copy of the Item list contained in the AvaTax Dashboard prior to the import of the current Item update.

If an error is found in the Item import file, the entire import is aborted and a Result of Errors is displayed. The File field is populated with a hyper link named Error that provides access to an Excel worksheet identifying the specific

Import Status: XYZ Manufacturing
 Use this page to view and submit files for processing. Processing status and any errors associated with a particular attempt at importing data will be displayed.
 Note: Only the last 30 days of Import activity will be kept on file.

Import File List

[New](#) [Delete](#)

<input type="checkbox"/>	File Name	Import Type	Upload Time	Result	File
<input type="checkbox"/>	Inventory Items for Avalarav3.xls	Append/Update	3/12/2007 1:33:31 PM	Completed	Backup
<input type="checkbox"/>	ItemUpload.xls	Append/Update	3/13/2007 2:48:21 PM	Completed	Backup
<input type="checkbox"/>	ItemUpload2.xls	Append/Update	3/13/2007 3:09:54 PM	Errors	Error

error(s) causing the import failure. Clicking on the Error hyper link calls the following dialog window:

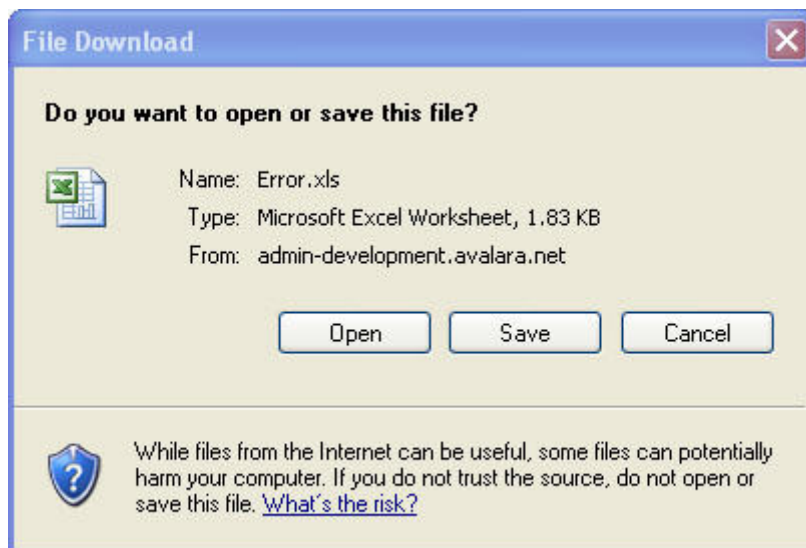

Pressing the Open button displays the Excel worksheet identifying the lines causing the error.

	A	B	C	D
1	Item	ItemDescription	TaxCode	Errors
2		Application Software - delivered on CD	DC010400	ItemCode Missing --
3	SW-001-54351		DC010500	ItemDescription Missing --
4	HW-015-75001	7500 series Desktop Hardware - CPU		TaxCode Missing --
5				

Edit the original Item import file, repair the lines causing the error, and repeat the Import Process.

AvaTax Pro Set-Up Guide

The AvaTax Dashboard provides a User Interface to manually add Item/Tax Code mappings or edit existing Item/Tax Code Mappings. After accessing the AvaTax Dashboard Items screen, a complete listing of the current Item mappings is displayed.

Company: Fabrikam, Inc

Items: Fabrikam, Inc

Use this page to view, add, and edit products and services you sell. Select items using the check boxes in the left column and click Map to map them to tax codes.

Item List

New Map Delete Import Export

Filter by Item Code: Description: [Go]

<input type="checkbox"/>	Item Code	Item Description	Tax Code
<input type="checkbox"/>	1-A3261A	180 MHz Processor	PC070500
<input type="checkbox"/>	1-A3483A	256MG SIMM Fr K Series	PC070500
<input type="checkbox"/>	24XIDE	24x CD-ROM	PC070400

Records Found: 3 Records Per Page: 10 [Go]

To manually add an Item Mapping record, press the New button. A separate screen is displayed provide the User Interface to add Item/Tax Code mappings.

Company: Fabrikam, Inc

* Indicates required input

New: Item

Use this page to map an item to a Tax Code.

*Item Code: your organization's item code

Description: corresponding description

Tax Code:

Tax Code Selection

Custom Tax Codes

Begins with

[Go]

Save Cancel

On the Window identified as Tax Code:

1. Change the Tax Code Selection drop down list from Custom Tax Codes, TO *System Tax Codes*
2. Record the first characters of the AvaTax System Tax Code in the field below the *Begins with* drop down menu
3. Press the green refresh button

4. A list of corresponding AvaTax System Tax Codes is displayed in the window below

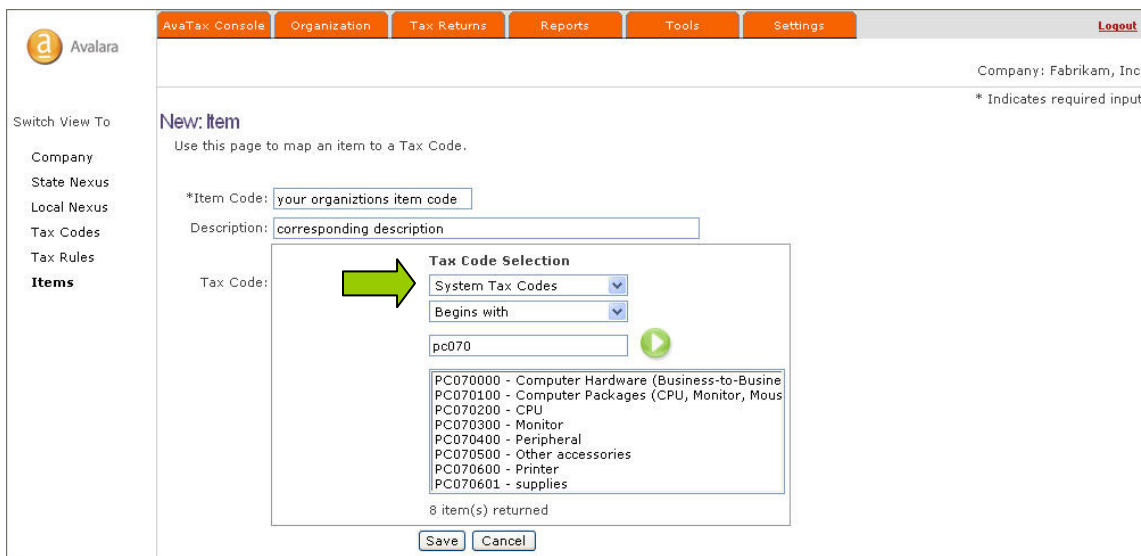

New Item

Use this page to map an item to a Tax Code.

*Item Code:

Description:

Tax Code:

Tax Code Selection

System Tax Codes
 Begins with

PC070000 - Computer Hardware (Business-to-Busine
 PC070100 - Computer Packages (CPU, Monitor, Mous
 PC070200 - CPU
 PC070300 - Monitor
 PC070400 - Peripheral
 PC070500 - Other accessories
 PC070600 - Printer
 PC070601 - supplies

8 item(s) returned

5. Click on the desired AvaTax Tax Code

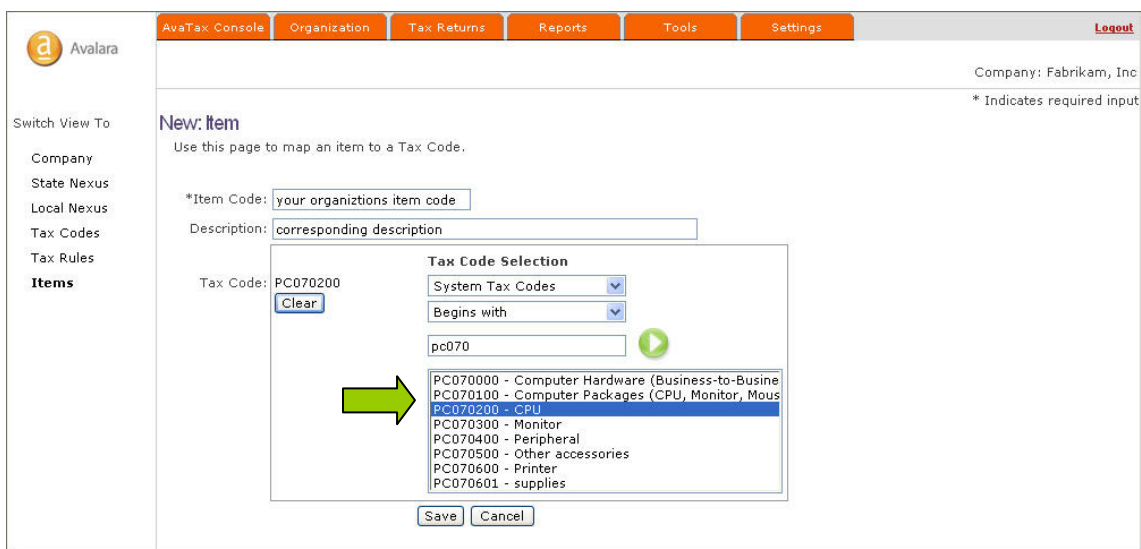

New Item

Use this page to map an item to a Tax Code.

*Item Code:

Description:

Tax Code:

Tax Code Selection

System Tax Codes
 Begins with

PC070000 - Computer Hardware (Business-to-Busine
 PC070100 - Computer Packages (CPU, Monitor, Mous
 PC070200 - CPU
 PC070300 - Monitor
 PC070400 - Peripheral
 PC070500 - Other accessories
 PC070600 - Printer
 PC070601 - supplies

6. Press the Save button

In order to edit an existing Item/Tax Code mapping, click on the Item Code displayed on the Items page, and make the required update utilizing the User Interface.

To delete an Item/Tax Code mapping, place a check in the Check Box to the left of the Item Code field, and press the Delete button displayed at the top of the screen.

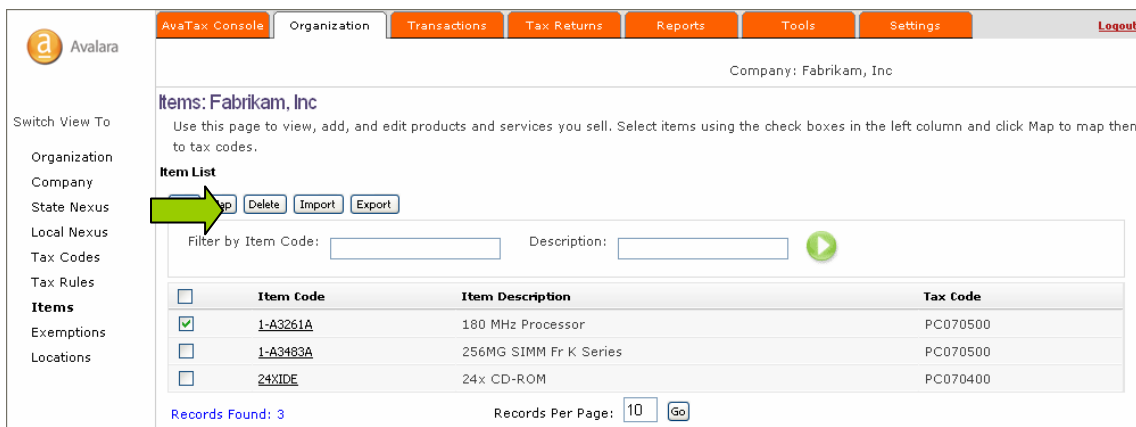

	Item Code	Item Description	Tax Code
<input checked="" type="checkbox"/>	1-A3261A	180 MHz Processor	PC070500
<input type="checkbox"/>	1-A3483A	256MG SIMM Fr K Series	PC070500
<input type="checkbox"/>	24XIDE	24x CD-ROM	PC070400

At the bottom of the list, it shows 'Records Found: 3' and 'Records Per Page: 10' with a 'Go' button.

AvaTax Pro Set-Up Guide

QuickBooks

Item to Tax Code mapping can be maintained on your organization's AvaTax Dashboard. On the Organization Tab of the AvaTax Dashboard, the Items button, under the Tax Profile column heading, provides access to the cross reference between Item Code and Tax Code.

Organization

Use this page to organize your companies. To edit a company, click on the company name. To enter nexus and taxability details, click on the icon in the appropriate column.

Multiple organizational entities:
If your organization is comprised of multiple entities that require separate tax configurations, please set up each entity as a separate company. Once configured, each entity should be represented by a row in the table below.

[New](#) [Delete](#) [Export](#) ** indicates default company, 'S' indicates separate reporting entity company.

Filter by Company Name: Company Code: [Go](#)

Company Details			Tax Profile				Exemptions	Relation		
<input type="checkbox"/> Company Name	Company Code	Status	State Nexus	Local Nexus	Tax Codes	Tax Rules	Items	Exemptions	Has Parent	Children
<input type="checkbox"/> ABC Company MK Demo	S ABC	Active *	N	n						

There are two methods to create a cross reference between your organization's Item codes and the AvaTax System Tax Codes using the AvaTax Dashboard Items functionality. One method utilizes an Excel worksheet to upload a large number of Item/Tax Code mappings, and the second method utilizes a User Interface directly on the Dashboard to enter the Item/Tax Code record.

To record a large number of Item/Tax Code mappings, the 4.12 Release of the AvaTax service adds Import functionality to the Tools tab of the AvaTax Dashboard. End user's may now import their Item to Tax Code mapping directly from the AvaTax Dashboard utilizing either a Comma Delimited file (.csv) or a standard Excel worksheet (.xls).

Selecting the Import Data hyper link provides access to the Import user interface.

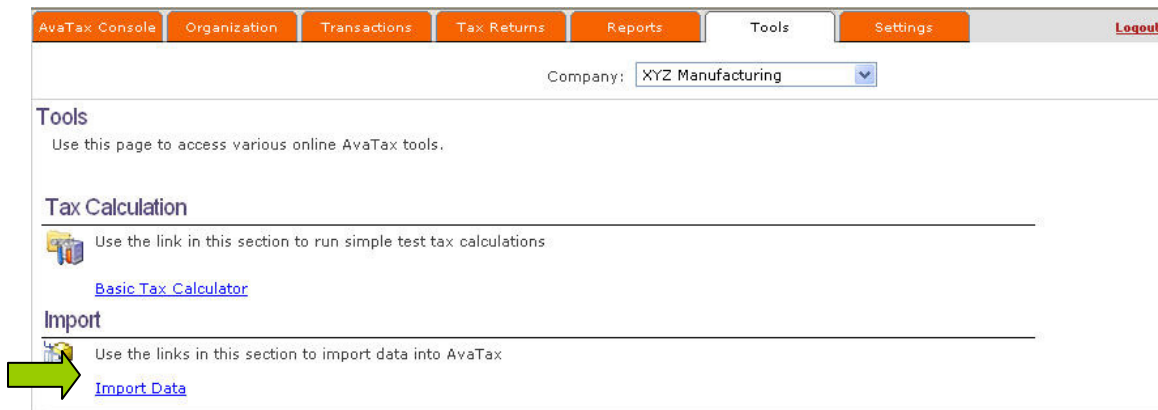

The Import Status screen is displayed providing access to the Import File List of previous Import activity.

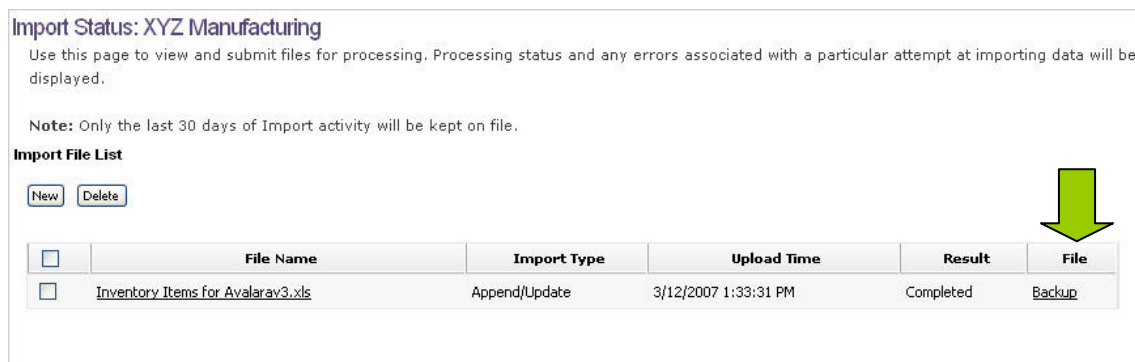

The Import File List identifies all file imports attempted over the course of the previous 30 days. Each successful file import creates a Comma Delimited (.csv) Backup file of the Item to Tax Code mapping prior to the successful import of the current Item mapping. Any historical Import files can be deleted from the Import File List by selecting the check box to the left of the File Name, and pressing the Delete button at the top of the list.

The Backup hyper link provides access to a downloadable file that can be imported to revert to the previous Item mapping. By clicking on the Backup hyper link, the following dialog window is displayed:

Select the Save option, and store the file locally. The process to import both new and Backup files is reviewed below.

To begin the Import process, select the New button on the top left of the Import Status screen.

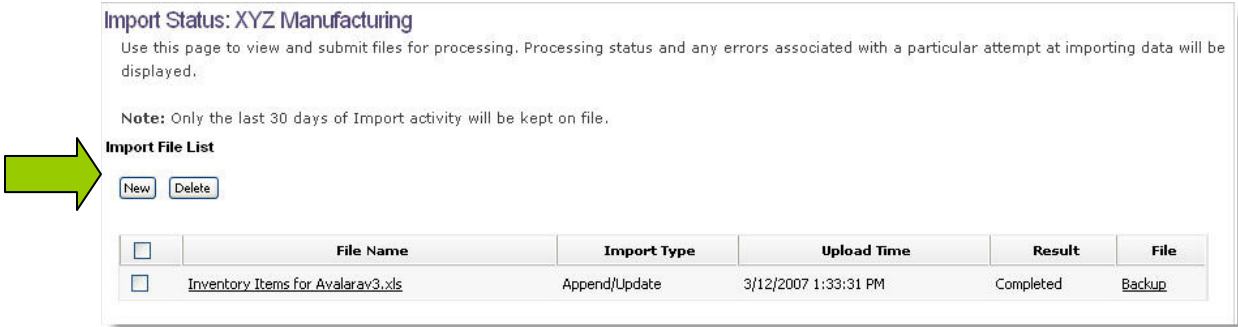

AvaTax Pro Set-Up Guide

The File Import screen is displayed identifying the selection of import parameters required to begin the import process.

New: File Import

Use this page to upload a file to Avalara for processing. Once the file has been uploaded, it will be queued for processing. Processing time can vary depending on the amount of data submitted.

Browse to upload a file.

*Company: XYZ Manufacturing
*File Name:
*Type: Item [Import Help](#)

Processing Options:

☒ Append and update new items to your item list
☐ Replace your item list

The Import functionality utilizes either a Comma Delimited (.csv) or Excel worksheet (.xls) file to facilitate the import of Item to Tax Code mapping. By selecting the Import Help hyper link found below the File Name Browse button, the following dialog window is displayed:

https://admin-development.avalara.net - Import Help - Microsoft Internet Explorer

Avalara

Help:Item Import

The Item Import capability allows you to import large amounts of Item data and map it to a particular Tax Code. Items can be imported from a comma separated data (csv) format or an Excel file with the following column header names:

Item	ItemDescription	TaxCode
50 text characters	255 text characters	25 text characters

Note: For csv formatted files, the first row is assumed to contain column headers and will not be imported. All values on each row of data in a csv file must be separated by commas.

To view a sample of either format click on the appropriate link:

[Sample csv file format](#)
[Sample excel file format](#)

For a full list of the Tax Codes available to map to your items, click on this link:

[Tax Code Excel Spreadsheet](#)

When utilizing either the Comma Delimited or standard Excel worksheet to import the Item mapping, row 1 of the file must contain the following column headings:

- Column A - Item
- Column B - ItemDescription
- Column C - TaxCode

Sample file formats can be downloaded from the [Sample csv file format](#) or the [Sample excel file format](#) hyper links on the Import Help dialog window. In addition, the [Tax Code Excel Spreadsheet](#) hyper link provides access to the AvaTax System Tax Code list.

1	2	3	4
	A	B	C
1		AvaTax System Tax Codes	
2		Note: AvaTax System Tax Codes do NOT provide taxability rules unless the AvaTax PRO product has been purchased.	
3	System Tax Code	System Tax Description	Additional System Tax Code Information
4			
5	D0000000	Digital goods	Digital goods are generally viewed as downloadable items that are sold on websites or that are otherwise transferred electronically. Examples would include computer software, artwork, photographs, music, movies, zip files, e-books, PDFs and more.
6	D9999999	Temporary Unmapped Digital Goods SKU - taxable default	A digital good that has not been mapped to a specific digital good tax code. This temporary unmapped code has a taxable default and will impose tax in all cases unless an entity or use base exemption is applicable. The purpose for using this code is limited to getting a SKU assigned to a system tax code until it can be adequately reviewed and a specific tax code can be accurately assigned.
7	DA010000	Advertising material (Digital Only -- No Physical Media)	Tangible personal property (i.e. designs, artwork, photos etc.) associated with advertising services that is transferred to the customer through electronic means only.
8	DA030000	Art (Digital Only -- No Physical Media)	Canned artwork that is transferred to the customer through electronic means.
9	DA040000	Audio (Digital Only -- No Physical Media)	Audio (i.e. music or spoken word) that is transferred to the customer through electronic means only.

Upon preparing the import file in either accepted format, return to the File Import screen:

New: File Import

Use this page to upload a file to Avalara for processing. Once the file has been uploaded, it will be queued for processing. Processing time can vary depending on the amount of data submitted.

Browse to upload a file.

*Company:

*File Name:

*Type: [Import Help](#)

Processing Options:

☒ Append and update new items to your item list

☐ Replace your item list

1. Select the desired Company from the Company drop down menu
2. Utilizing the Browse button, select the desired Import file
3. Identify the desired Processing Option:
 - a. Append and update new items to your item list
 - b. Replace your item list
4. Press the Upload button

The Import Status screen is returned, and the Item to Tax Code mapping worksheet is queued for processing. The initial Result returned is Waiting.

Import Status: XYZ Manufacturing
 Use this page to view and submit files for processing. Processing status and any errors associated with a particular attempt at importing data will be displayed.
 Note: Only the last 30 days of Import activity will be kept on file.

The operation completed successfully.

Import File List

[New](#) [Delete](#)

<input type="checkbox"/>	File Name	Import Type	Upload Time	Result	File
<input type="checkbox"/>	Inventory Items for Avalarav3.xls	Append/Update	3/12/2007 1:33:31 PM	Completed	Backup
<input type="checkbox"/>	ItemUpload.xls	Append/Update	3/13/2007 2:48:21 PM	Waiting	

Upon successful completion of the import, the Result field updates to a status of Completed, and the File field is populated with a hyper link named Backup that provides access to a Comma Delimited file containing copy of the Item list contained in the AvaTax Dashboard prior to the import of the current Item update.

If an error is found in the Item import file, the entire import is aborted and a Result of Errors is displayed. The File field is populated with a hyper link named Error that provides access to an Excel worksheet identifying the specific

Import Status: XYZ Manufacturing
 Use this page to view and submit files for processing. Processing status and any errors associated with a particular attempt at importing data will be displayed.
 Note: Only the last 30 days of Import activity will be kept on file.

Import File List

[New](#) [Delete](#)

<input type="checkbox"/>	File Name	Import Type	Upload Time	Result	File
<input type="checkbox"/>	Inventory Items for Avalarav3.xls	Append/Update	3/12/2007 1:33:31 PM	Completed	Backup
<input type="checkbox"/>	ItemUpload.xls	Append/Update	3/13/2007 2:48:21 PM	Completed	Backup
<input type="checkbox"/>	ItemUpload2.xls	Append/Update	3/13/2007 3:09:54 PM	Errors	Error

error(s) causing the import failure. Clicking on the Error hyper link calls the following dialog window:

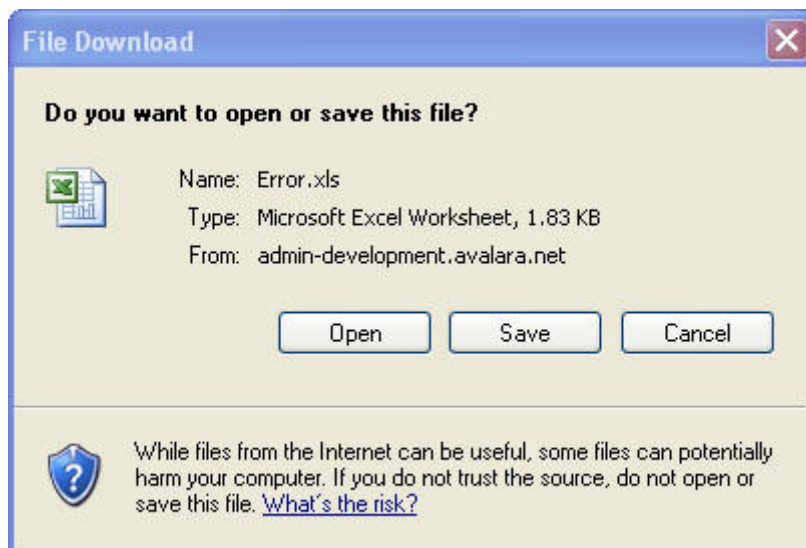

Pressing the Open button displays the Excel worksheet identifying the lines causing the error.

	A	B	C	D
1	Item	ItemDescription	TaxCode	Errors
2		Application Software - delivered on CD	DC010400	ItemCode Missing --
3	SW-001-54351		DC010500	ItemDescription Missing --
4	HW-015-75001	7500 series Desktop Hardware - CPU		TaxCode Missing --
5				

Edit the original Item import file, repair the lines causing the error, and repeat the Import Process.

AvaTax Pro Set-Up Guide

The AvaTax Dashboard provides a User Interface to manually add Item/Tax Code mappings or edit existing Item/Tax Code Mappings. After accessing the AvaTax Dashboard Items screen, a complete listing of the current Item mappings is displayed.

Item Code	Item Description	Tax Code
1-A3261A	180 MHz Processor	PC070500
1-A3483A	256MG SIMM Fr K Series	PC070500
24XIDE	24x CD-ROM	PC070400

To manually add an Item Mapping record, press the New button. A separate screen is displayed provide the User Interface to add Item/Tax Code mappings.

*Item Code: your organization's item code

Description: corresponding description

Tax Code Selection

Custom Tax Codes

Begins with

Save Cancel

On the Window identified as Tax Code:

1. Change the Tax Code Selection drop down list from Custom Tax Codes, TO *System Tax Codes*
2. Record the first characters of the AvaTax System Tax Code in the field below the *Begins with* drop down menu
3. Press the green refresh button

4. A list of corresponding AvaTax System Tax Codes is displayed in the window below

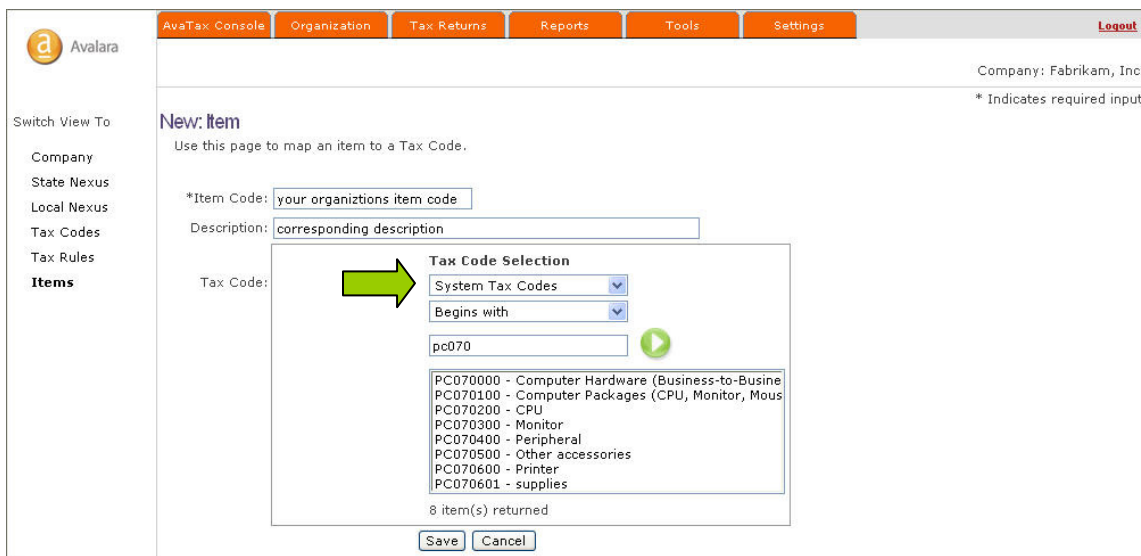

Avalara | AvaTax Console | Organization | Tax Returns | Reports | Tools | Settings | Logout

Company: Fabrikam, Inc
* Indicates required input

New Item
Use this page to map an item to a Tax Code.

*Item Code:
 Description:

Tax Code:
Tax Code Selection
 System Tax Codes
 Begins with
 pc070
 PC070000 - Computer Hardware (Business-to-Busine
 PC070100 - Computer Packages (CPU, Monitor, Mous
 PC070200 - CPU
 PC070300 - Monitor
 PC070400 - Peripheral
 PC070500 - Other accessories
 PC070600 - Printer
 PC070601 - supplies
 8 item(s) returned

5. Click on the desired AvaTax Tax Code

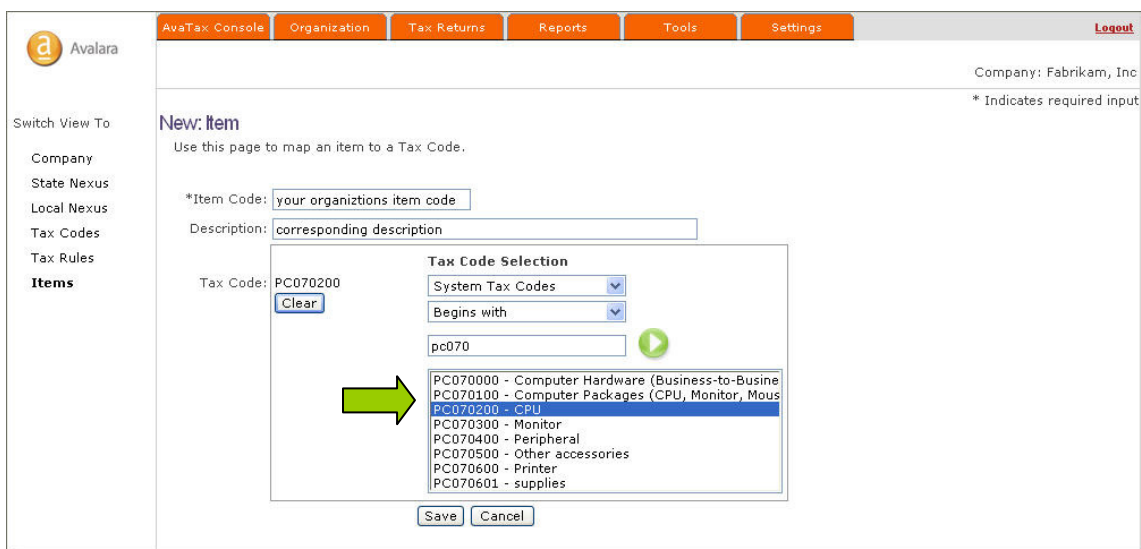

Avalara | AvaTax Console | Organization | Tax Returns | Reports | Tools | Settings | Logout

Company: Fabrikam, Inc
* Indicates required input

New Item
Use this page to map an item to a Tax Code.

*Item Code:
 Description:

Tax Code: PC070200

Tax Code Selection
 System Tax Codes
 Begins with
 pc070
 PC070000 - Computer Hardware (Business-to-Busine
 PC070100 - Computer Packages (CPU, Monitor, Mous
PC070200 - CPU
 PC070300 - Monitor
 PC070400 - Peripheral
 PC070500 - Other accessories
 PC070600 - Printer
 PC070601 - supplies

6. Press the Save button

In order to edit an existing Item/Tax Code mapping, click on the Item Code displayed on the Items page, and make the required update utilizing the User Interface.

AvaTax Pro Set-Up Guide

To delete an Item/Tax Code mapping, place a check in the Check Box to the left of the Item Code field, and press the Delete button displayed at the top of the screen.

<input type="checkbox"/>	Item Code	Item Description	Tax Code
<input checked="" type="checkbox"/>	1-A3261A	180 MHz Processor	PC070500
<input type="checkbox"/>	1-A3483A	256MG SIMM Fr K Series	PC070500
<input type="checkbox"/>	24XIDE	24x CD-ROM	PC070400

AvaTax Pro Set-Up Guide

Other - Software Development Kit (SDK)

Item to Tax Code mapping can be maintained on your organization's AvaTax Dashboard. On the Organization Tab of the AvaTax Dashboard, the Items button, under the Tax Profile column heading, provides access to the cross reference between Item Code and Tax Code.

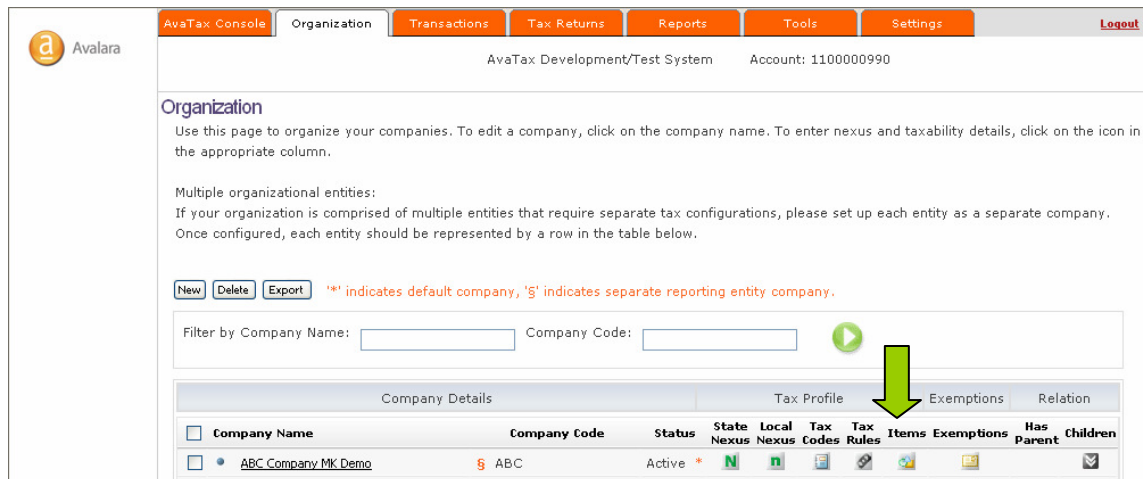

There are two methods to create a cross reference between your organization's Item codes and the AvaTax System Tax Codes using the AvaTax Dashboard Items functionality. One method utilizes an Excel worksheet to upload a large number of Item/Tax Code mappings, and the second method utilizes a User Interface directly on the Dashboard to enter the Item/Tax Code record.

To record a large number of Item/Tax Code mappings, the 4.12 Release of the AvaTax service adds Import functionality to the Tools tab of the AvaTax Dashboard. End user's may now import their Item to Tax Code mapping directly from the AvaTax Dashboard utilizing either a Comma Delimited file (.csv) or a standard Excel worksheet (.xls).

Selecting the Import Data hyper link provides access to the Import user interface.

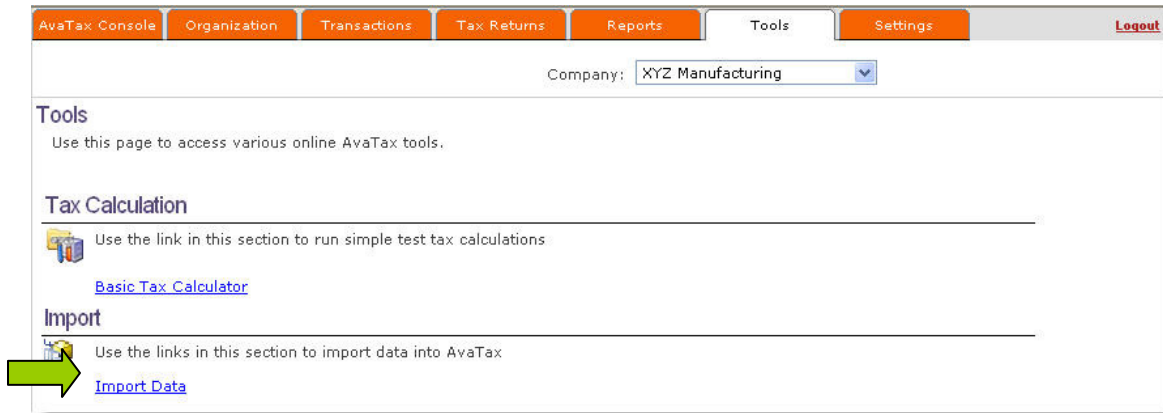

The Import Status screen is displayed providing access to the Import File List of previous Import activity.

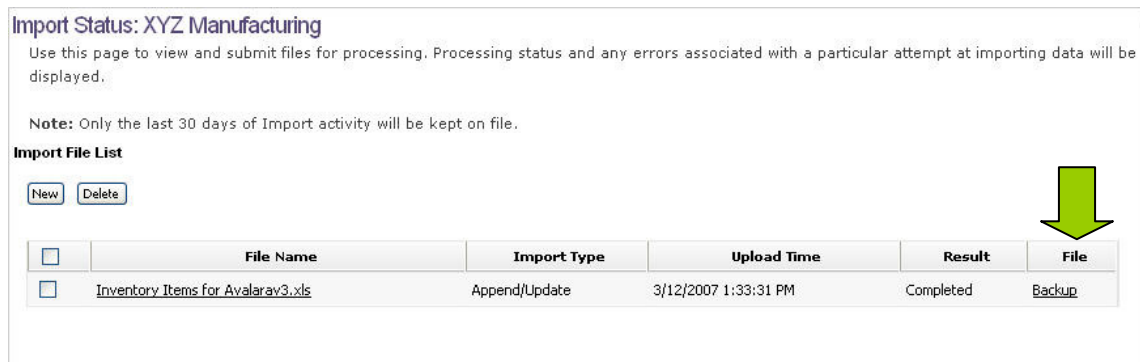

The Import File List identifies all file imports attempted over the course of the previous 30 days. Each successful file import creates a Comma Delimited (.csv) Backup file of the Item to Tax Code mapping prior to the successful import of the current Item mapping. Any historical Import files can be deleted from the Import File List by selecting the check box to the left of the File Name, and pressing the Delete button at the top of the list.

The Backup hyper link provides access to a downloadable file that can be imported to revert to the previous Item mapping. By clicking on the Backup hyper link, the following dialog window is displayed:

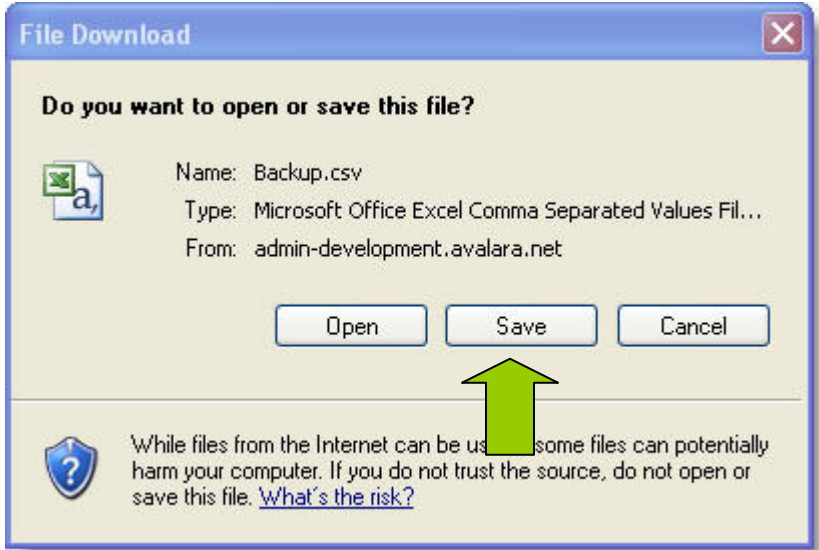

Select the Save option, and store the file locally. The process to import both new and Backup files is reviewed below.

To begin the Import process, select the New button on the top left of the Import Status screen.

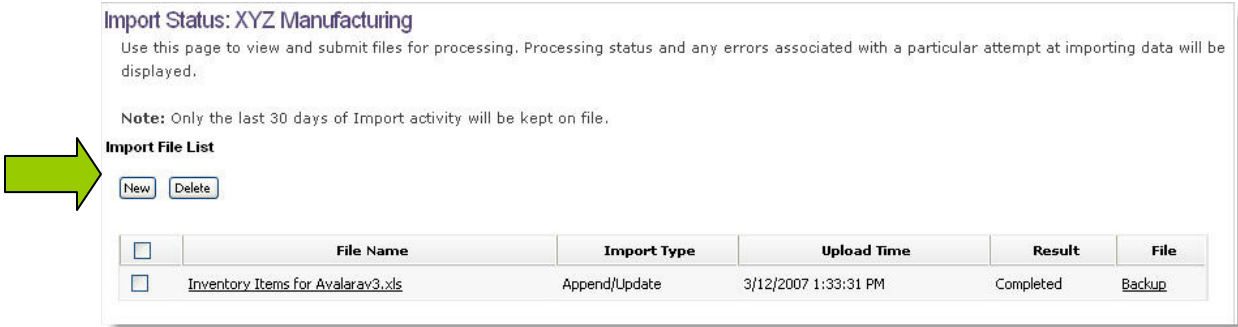

The File Import screen is displayed identifying the selection of import parameters required to begin the import process.

New: File Import

Use this page to upload a file to Avalara for processing. Once the file has been uploaded, it will be queued for processing. Processing time can vary depending on the amount of data submitted.

Browse to upload a file.

*Company: XYZ Manufacturing

*File Name:

*Type: Item [Import Help](#)

Processing Options:

☒ Append and update new items to your item list

☐ Replace your item list

The Import functionality utilizes either a Comma Delimited (.csv) or Excel worksheet (.xls) file to facilitate the import of Item to Tax Code mapping. By selecting the Import Help hyper link found below the File Name Browse button, the following dialog window is displayed:

https://admin-development.avalara.net - Import Help - Microsoft Internet Explorer

 Avalara

Help:Item Import

The Item Import capability allows you to import large amounts of Item data and map it to a particular Tax Code. Items can be imported from a comma separated data (csv) format or an Excel file with the following column header names:

Item	ItemDescription	TaxCode
50 text characters	255 text characters	25 text characters

Note: For csv formatted files, the first row is assumed to contain column headers and will not be imported. All values on each row of data in a csv file must be separated by commas.

To view a sample of either format click on the appropriate link:

[Sample csv file format](#)

[Sample excel file format](#)

For a full list of the Tax Codes available to map to your items, click on this link:

[Tax Code Excel Spreadsheet](#)

Done Internet

When utilizing either the Comma Delimited or standard Excel worksheet to import the Item mapping, row 1 of the file must contain the following column headings:

- Column A - Item
- Column B - ItemDescription
- Column C - TaxCode

Sample file formats can be downloaded from the [Sample csv file format](#) or the [Sample excel file format](#) hyper links on the Import Help dialog window. In addition, the [Tax Code Excel Spreadsheet](#) hyper link provides access to the AvaTax System Tax Code list.

1	2	3	4
	A	B	C
1		AvaTax System Tax Codes	
2		Note: AvaTax System Tax Codes do NOT provide taxability rules unless the AvaTax PRO product has been purchased.	
3	System Tax Code	System Tax Description	Additional System Tax Code Information
4			
5	D0000000	Digital goods	Digital goods are generally viewed as downloadable items that are sold on websites or that are otherwise transferred electronically. Examples would include computer software, artwork, photographs, music, movies, zip files, e-books, PDFs and more.
6	D9999999	Temporary Unmapped Digital Goods SKU - taxable default	A digital good that has not been mapped to a specific digital good tax code. This temporary unmapped code has a taxable default and will impose tax in all cases unless an entity or use base exemption is applicable. The purpose for using this code is limited to getting a SKU assigned to a system tax code until it can be adequately reviewed and a specific tax code can be accurately assigned.
7	DA010000	Advertising material (Digital Only -- No Physical Media)	Tangible personal property (i.e. designs, artwork, photos etc.) associated with advertising services that is transferred to the customer through electronic means only.
8	DA030000	Art (Digital Only -- No Physical Media)	Canned artwork that is transferred to the customer through electronic means.
9	DA040000	Audio (Digital Only -- No Physical Media)	Audio (i.e. music or spoken word) that is transferred to the customer through electronic means only.

Upon preparing the import file in either accepted format, return to the File Import screen:

New: File Import

Use this page to upload a file to Avalara for processing. Once the file has been uploaded, it will be queued for processing. Processing time can vary depending on the amount of data submitted.

Browse to upload a file.

*Company: XYZ Manufacturing

*File Name:

*Type: Item

Processing Options:

☒ Append and update new items to your item list

☐ Replace your item list

1. Select the desired Company from the Company drop down menu
2. Utilizing the Browse button, select the desired Import file
3. Identify the desired Processing Option:
 - a. Append and update new items to your item list
 - b. Replace your item list
4. Press the Upload button

The Import Status screen is returned, and the Item to Tax Code mapping worksheet is queued for processing. The initial Result returned is Waiting.

Import Status: XYZ Manufacturing
 Use this page to view and submit files for processing. Processing status and any errors associated with a particular attempt at importing data will be displayed.
 Note: Only the last 30 days of Import activity will be kept on file.

The operation completed successfully.

Import File List

[New](#) [Delete](#)

<input type="checkbox"/>	File Name	Import Type	Upload Time	Result	File
<input type="checkbox"/>	Inventory Items for Avalarav3.xls	Append/Update	3/12/2007 1:33:31 PM	Completed	Backup
<input type="checkbox"/>	ItemUpload.xls	Append/Update	3/13/2007 2:48:21 PM	Waiting	

Upon successful completion of the import, the Result field updates to a status of Completed, and the File field is populated with a hyper link named Backup that provides access to a Comma Delimited file containing copy of the Item list contained in the AvaTax Dashboard prior to the import of the current Item update.

If an error is found in the Item import file, the entire import is aborted and a Result of Errors is displayed. The File field is populated with a hyper link named Error that provides access to an Excel worksheet identifying the specific

Import Status: XYZ Manufacturing
 Use this page to view and submit files for processing. Processing status and any errors associated with a particular attempt at importing data will be displayed.
 Note: Only the last 30 days of Import activity will be kept on file.

Import File List

[New](#) [Delete](#)

<input type="checkbox"/>	File Name	Import Type	Upload Time	Result	File
<input type="checkbox"/>	Inventory Items for Avalarav3.xls	Append/Update	3/12/2007 1:33:31 PM	Completed	Backup
<input type="checkbox"/>	ItemUpload.xls	Append/Update	3/13/2007 2:48:21 PM	Completed	Backup
<input type="checkbox"/>	ItemUpload2.xls	Append/Update	3/13/2007 3:09:54 PM	Errors	Error

error(s) causing the import failure. Clicking on the Error hyper link calls the following dialog window:

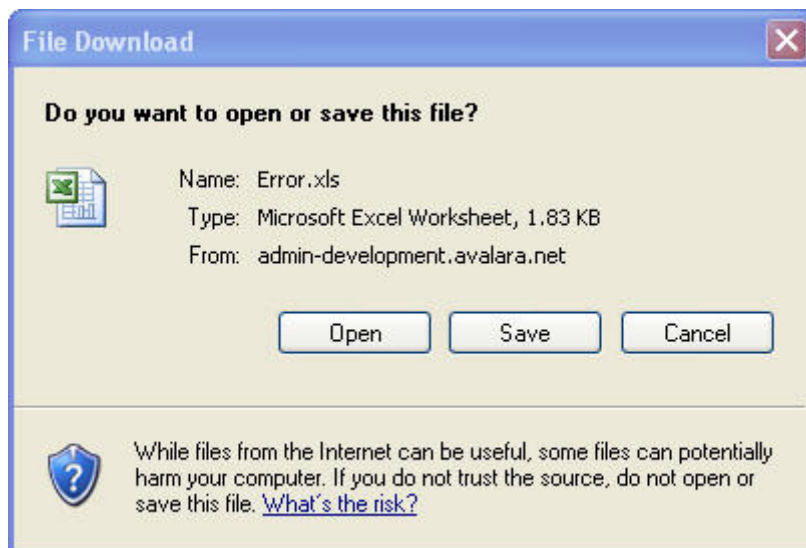

Pressing the Open button displays the Excel worksheet identifying the lines causing the error.

	A	B	C	D
1	Item	ItemDescription	TaxCode	Errors
2		Application Software - delivered on CD	DC010400	ItemCode Missing --
3	SW-001-54351		DC010500	ItemDescription Missing --
4	HW-015-75001	7500 series Desktop Hardware - CPU		TaxCode Missing --
5				

Edit the original Item import file, repair the lines causing the error, and repeat the Import Process.

AvaTax Pro Set-Up Guide

The AvaTax Dashboard provides a User Interface to manually add Item/Tax Code mappings or edit existing Item/Tax Code Mappings. After accessing the AvaTax Dashboard Items screen, a complete listing of the current Item mappings is displayed.

To manually add an Item Mapping record, press the New button. A separate screen is displayed provide the User Interface to add Item/Tax Code mappings.

On the Window identified as Tax Code:

1. Change the Tax Code Selection drop down list from Custom Tax Codes, TO *System Tax Codes*
2. Record the first characters of the AvaTax System Tax Code in the field below the *Begins with* drop down menu
3. Press the green refresh button

4. A list of corresponding AvaTax System Tax Codes is displayed in the window below

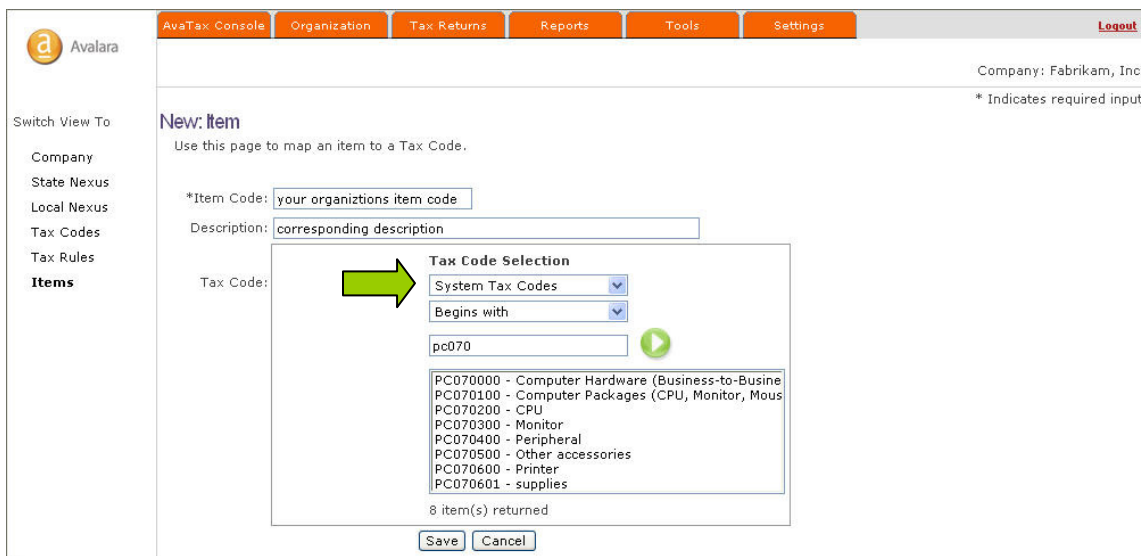

New Item

Use this page to map an item to a Tax Code.

*Item Code:

Description:

Tax Code:

Tax Code Selection

System Tax Codes
 Begins with

PC070000 - Computer Hardware (Business-to-Busine
 PC070100 - Computer Packages (CPU, Monitor, Mous
 PC070200 - CPU
 PC070300 - Monitor
 PC070400 - Peripheral
 PC070500 - Other accessories
 PC070600 - Printer
 PC070601 - supplies

8 item(s) returned

5. Click on the desired AvaTax Tax Code

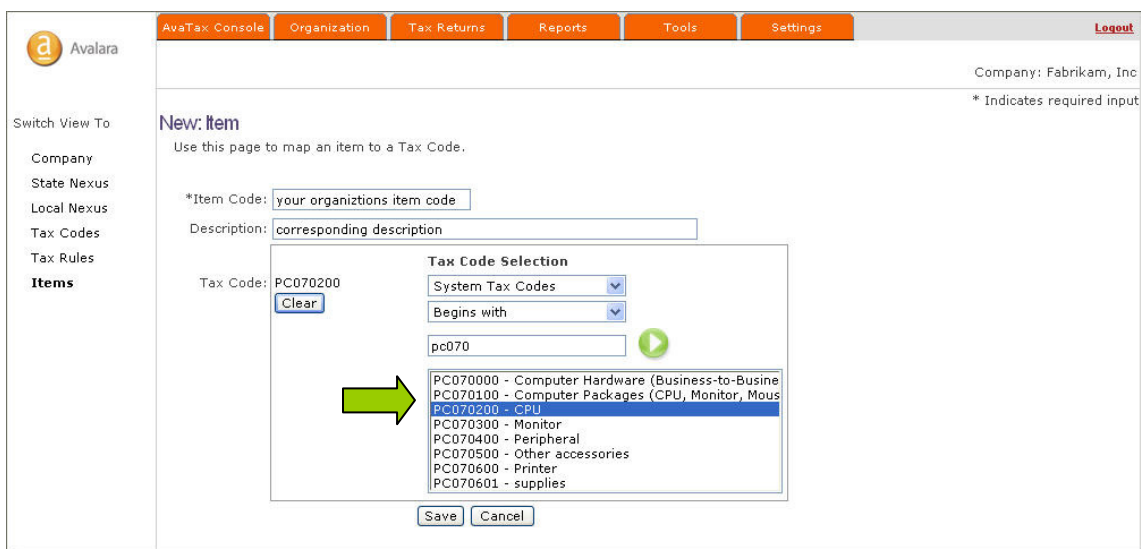

New Item

Use this page to map an item to a Tax Code.

*Item Code:

Description:

Tax Code:

Tax Code Selection

System Tax Codes
 Begins with

PC070000 - Computer Hardware (Business-to-Busine
 PC070100 - Computer Packages (CPU, Monitor, Mous
 PC070200 - CPU
 PC070300 - Monitor
 PC070400 - Peripheral
 PC070500 - Other accessories
 PC070600 - Printer
 PC070601 - supplies

6. Press the Save button

In order to edit an existing Item/Tax Code mapping, click on the Item Code displayed on the Items page, and make the required update utilizing the User Interface.

To delete an Item/Tax Code mapping, place a check in the Check Box to the left of the Item Code field, and press the Delete button displayed at the top of the screen.

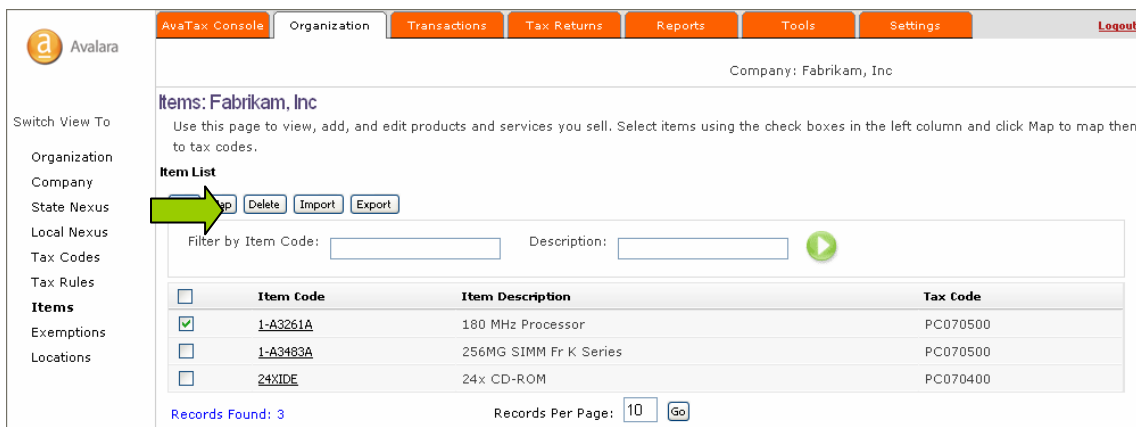

	Item Code	Item Description	Tax Code
<input checked="" type="checkbox"/>	1-A3261A	180 MHz Processor	PC070500
<input type="checkbox"/>	1-A3483A	256MG SIMM Fr K Series	PC070500
<input type="checkbox"/>	24XIDE	24x CD-ROM	PC070400

At the bottom, it shows 'Records Found: 3' and 'Records Per Page: 10' with a 'Go' button.